

(+) DENOTES LOCATION OF WELL ON UNITED STATES TOPOGRAPHIC MAPS

FILE No 2201-2345-001-008  
 DWG No. TERRA ALTA-7417  
 SCALE 1 INCH = 300 FEET  
 MINIMUM DEGREE OF ACCURACY 1:200  
 PROVEN SOURCE OF ELEVATION TRIMBLE R10  
 GPS UNIT

I THE UNDERSIGNED, HEREBY CERTIFY THAT THIS PLAT IS CORRECT TO THE BEST OF MY KNOWLEDGE AND BELIEF AND SHOWS ALL THE INFORMATION REQUIRED BY LAW AND THE REGULATIONS ISSUED AND PRESCRIBED BY THE DIVISION OF ENVIRONMENTAL PROTECTION.

(SIGNED) *David A. Brown*  
**DAVID A. BROWN PS #2066**

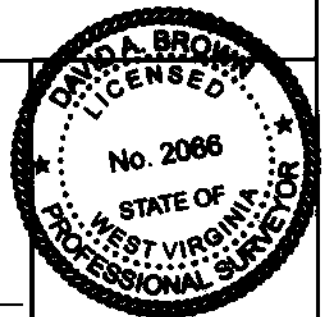

**STATE OF WEST VIRGINIA**  
**DIVISION OF ENVIRONMENTAL PROTECTION**  
**OFFICE OF OIL AND GAS**  
**NITRO, WV**



DATE SEPTEMBER 28 2022  
 OPERATOR'S WELL No. 7417  
 API WELL No. 47 077 - 00108W

WELL TYPE: OIL  GAS  LIQUID INJECTION  WASTE DISPOSAL  STATE COUNTY PERMIT  
 (IF "GAS") PRODUCTION  STORAGE  DEEP  SHALLOW

LOCATION: ELEVATION 1860.9' WATER SHED SALT LICK CREEK  
 DISTRICT PORTLAND COUNTY PRESTON

SURFACE OWNER RALPH E. LEWIS ACREAGE 19.337

OIL & GAS ROYALTY OWNER CHARLES J. AND WANDA L. LEWIS  
 LEASE No. 1000399-000 LEASE ACREAGE 81

PROPOSED WORK: DRILL  CONVERT  DRILL DEEPER  REDRILL  FRACTURE OR STIMULATE   
 PLUG OFF OLD FORMATION  PERFORATE NEW FORMATION   
 OTHER PHYSICAL CHANGE IN WELL (SPECIFY) CASING LEAK REPAIR  
 PLUG AND ABANDON  CLEAN OUT AND REPLUG

TARGET FORMATION ORISKANY ESTIMATED DEPTH 5037

WELL OPERATOR COLUMBIA GAS TRANSMISSION, LLC DESIGNATED AGENT MARIA MEDVEDEVA

ADDRESS PO BOX 1273, CHARLESTON, WV 25325-1273 ADDRESS 1700 MACCORKLE AVE., S.E. CHARLESTON, WV 25314

FORM IV-6 (8-78)

01/13/2023

4707700108W

(VALLEY POINT) 

TERRA ALTA QUADRANGLE  
WEST VIRGINIA  
TOPOGRAPHIC SERIES (SANG RUN)

(CUZZART)

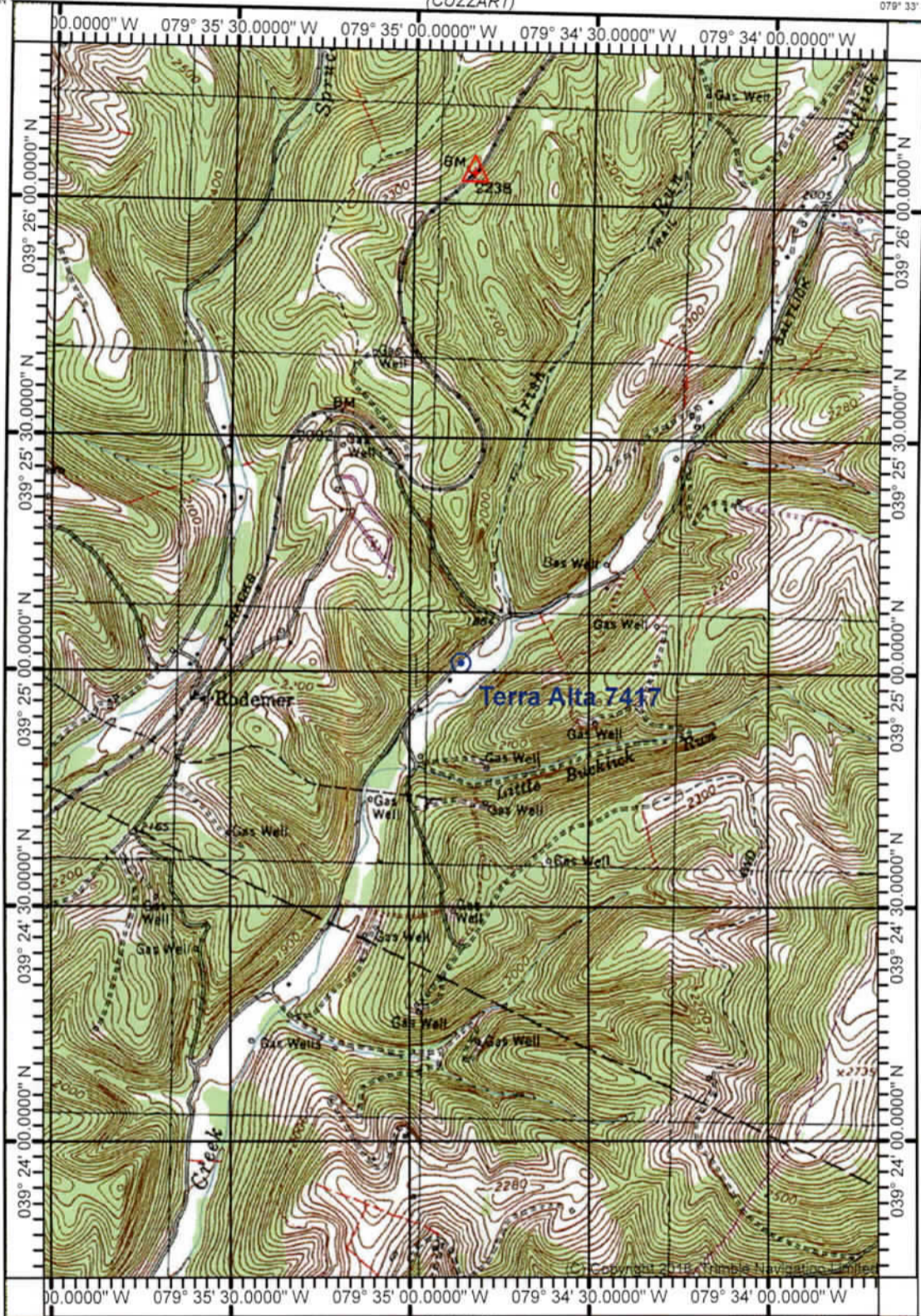

079° 36' 01.2754" W  
039° 26' 19.6868" N

079° 33' 40.9034" W  
039° 26' 19.6868" N

(KINGWOOD)

(OAKLAND)

039° 23' 41.9576" N  
079° 36' 01.2754" W

Printed: Mon Sep 19, 2022

039° 23' 41.9576" N  
079° 33' 40.9034" W

(ROWLESBURG)

Declination



(AURORA)  
SCALE 1:24000

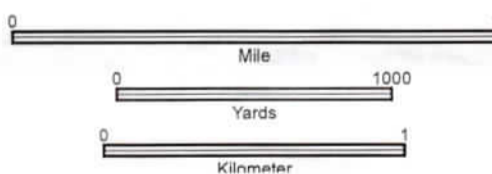

CONTOUR INTERVAL 20 FT

(TABLE ROCK)

Produced by Trimble Terrain Navigator Pro  
Topography based on USGS 1:24,000  
Maps

North American 1983 Datum (NAD83)

To place on the predicted North American  
1927 move the projection lines 11M N and  
19M E

39079-D4-TM-024  
 RECEIVED  
 Office of TERRA ALTA, WV  
 OCT 14 2022  
 JAN 1, 2000

01/13/2023

WV Department of  
Environmental Protection