

(+) DENOTES LOCATION OF WELL ON UNITED STATES TOPOGRAPHIC MAPS

FILE No 2301-2345-001-005
 DWG No. TERRA ALTA-7418
 SCALE 1 INCH = 300 FEET
 MINIMUM DEGREE OF ACCURACY 1:200
 PROVEN SOURCE OF ELEVATION TERRA ALTA R10
 GPS UNIT

I THE UNDERSIGNED, HEREBY CERTIFY THAT THIS PLAT IS CORRECT TO THE BEST OF MY KNOWLEDGE AND BELIEF AND SHOWS ALL THE INFORMATION REQUIRED BY LAW AND THE REGULATIONS ISSUED AND PRESCRIBED BY THE DIVISION OF ENVIRONMENTAL PROTECTION.

(SIGNED) R. Thaw
ROBERT F. THAW PS #965

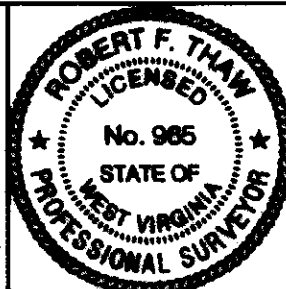

STATE OF WEST VIRGINIA
DIVISION OF ENVIRONMENTAL PROTECTION
OFFICE OF OIL AND GAS
 NITRO, WV



DATE SEPTEMBER 30 2022
 OPERATOR'S WELL No. 7418
 API WELL No. 47 077 - 00109M

WELL TYPE: OIL GAS LIQUID INJECTION WASTE DISPOSAL STATE 47 COUNTY 077 PERMIT 00109M
 (IF "GAS") PRODUCTION STORAGE DEEP SHALLOW
 LOCATION: ELEVATION 1978.6 WATER SHED SALTICK CREEK
 DISTRICT FORELAND COUNTY PRESTON

QUADRANGLE TERRA ALTA WV
 SURFACE OWNER CAROLYN S. DEWITT ACREAGE 219.2
 OIL & GAS ROYALTY OWNER BERNETTE COLE, ET AL
 LEASE No. 100000-000 LEASE ACREAGE 219

PROPOSED WORK: DRILL CONVERT DRILL DEEPER REDRILL FRACTURE OR STIMULATE
 PLUG OFF OLD FORMATION PERFORATE NEW FORMATION
 OTHER PHYSICAL CHANGE IN WELL (SPECIFY) PULL TBS, TOP VALVE CHANGE, LOG, ACID STIM
 PLUG AND ABANDON CLEAN OUT AND REPLUG

TARGET FORMATION OSKANY ESTIMATED DEPTH 5116
 WELL OPERATOR COLUMBIA GAS TRANSMISSION, LLC DESIGNATED AGENT MARIA MEDVEDEVA
 ADDRESS PO BOX 1273, CHARLESTON, WV 26305-1273 ADDRESS 1700 MACCORRLE AVE., S.E. CHARLESTON, WV 26314

FORM IV-6 (8-78)

4707700109W

(VALLEY POINT) 

TERRA ALTA QUADRANGLE
WEST VIRGINIA
TOPOGRAPHIC SERIES (SANG RUN)

(CUZZART)

079° 36' 08.2703" W 079° 35' 30.0000" W 079° 35' 00.0000" W 079° 34' 30.0000" W 079° 34' 00.0000" W 079° 33' 47.9126" W 039° 25' 54.1252" N

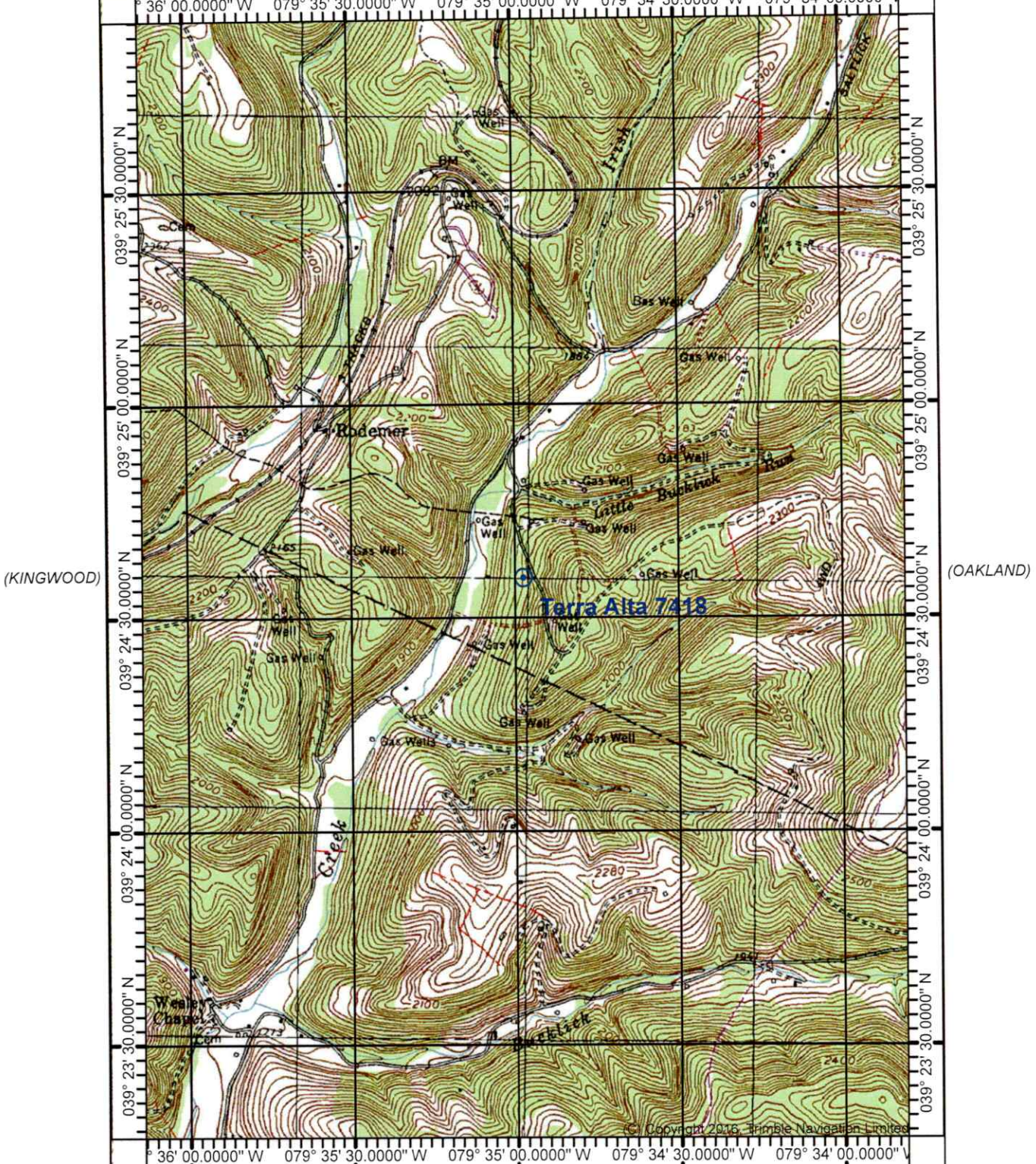

039° 23' 16.3961" N 079° 36' 08.2703" W
(ROWLESBURG)

Declination



(AURORA)
SCALE 1:24000

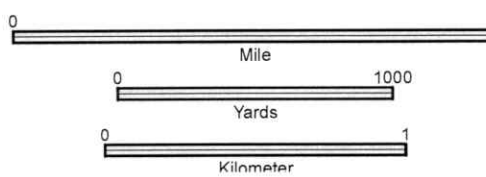

CONTOUR INTERVAL 20 FT

Printed: Wed Sep 14, 2022 039° 23' 16.3961" N 079° 33' 47.9126" W
(TABLE ROCK)

Produced by Trimble Terrain Navigator Pro
Topography based on USGS 1:24,000
Maps

North American 1983 Datum (NAD83)

To place on the predicted North American
1927 move the projection lines 11M N and
19M E

39079-D4-TM-024
TERRA ALTA, WV
JAN 1, 2000

12/30/2022

RECEIVED
Office of Oil and Gas

NOV 01 2022

WV Department of
Environmental Protection