

LATITUDE 39° 40'

LONGITUDE 79° 40'

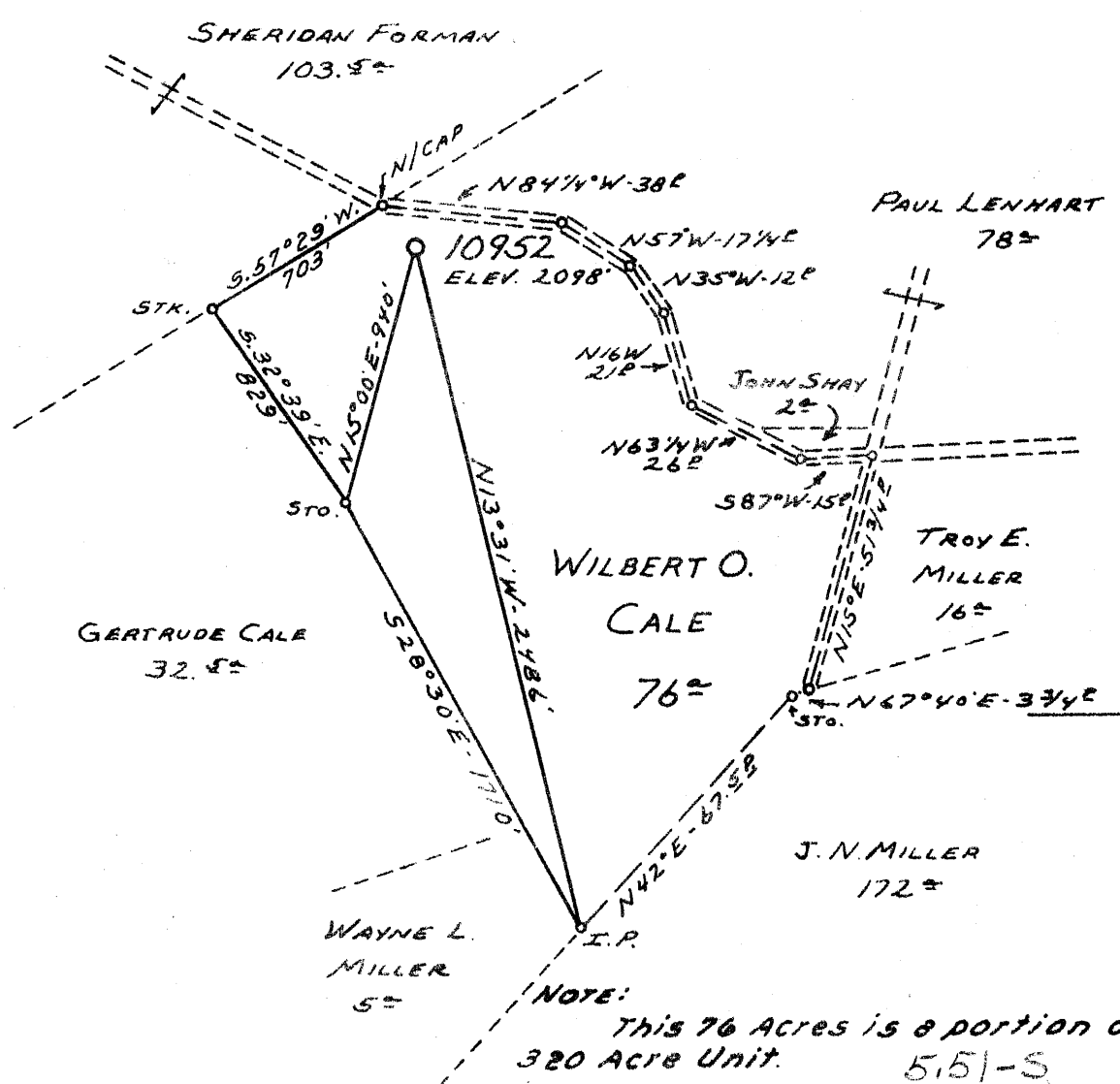

Minimum Error of Closure 1' IN 200'
 Source of Elevation B.M. - CHISELED SQUARE IN LG. FLAT ROCK - SOUTH OR W. VA. SEC. RT. 15 - WEST OF FARM ROAD AT Jct. (VALLEY POINT 7 1/2 TOPO MAP) ELEV. 2083'
 "I, the undersigned, hereby certify that this map is correct to the best of my knowledge and belief and shows all the information required by paragraph 6 of the rules and regulations of the oil and gas section of the mining laws of West Virginia."

New Location
 Drill Deeper
 Abandonment

Issued Nov 7, 1967
 MAP SHEET 934 C-4 F.B. 1457 P. 6-8

Company CONSOLIDATED GAS SUPPLY CORP.
 Address CLARKSBURG, W. VA.
 Farm WILBERT O. CALE
 Tract _____ Acres 76± Lease No. 68646
 Well (Farm) No. _____ Serial No. 10952
 Elevation (Spirit Level) 2098'
 Quadrangle BRUCETON MILLS W.C.
 County PRESTON District PLEASANT
 Engineer Jackson M. Jervis
 Engineer's Registration No. 2397
 File No. _____ Drawing No. _____
 Date 8-30-67 Scale 1" = 40'

STATE OF WEST VIRGINIA
 DEPARTMENT OF MINES
 OIL AND GAS DIVISION
 CHARLESTON

WELL LOCATION MAP
 FILE NO. PRES-125-P

+ Denotes location of well on United States Topographic Maps, scale 1 to 62,500, latitude and longitude lines being represented by border lines as shown.
 - Denotes one inch spaces on border line of original tracing.

LATITUDE 39° 40'

LONGITUDE 79° 40'

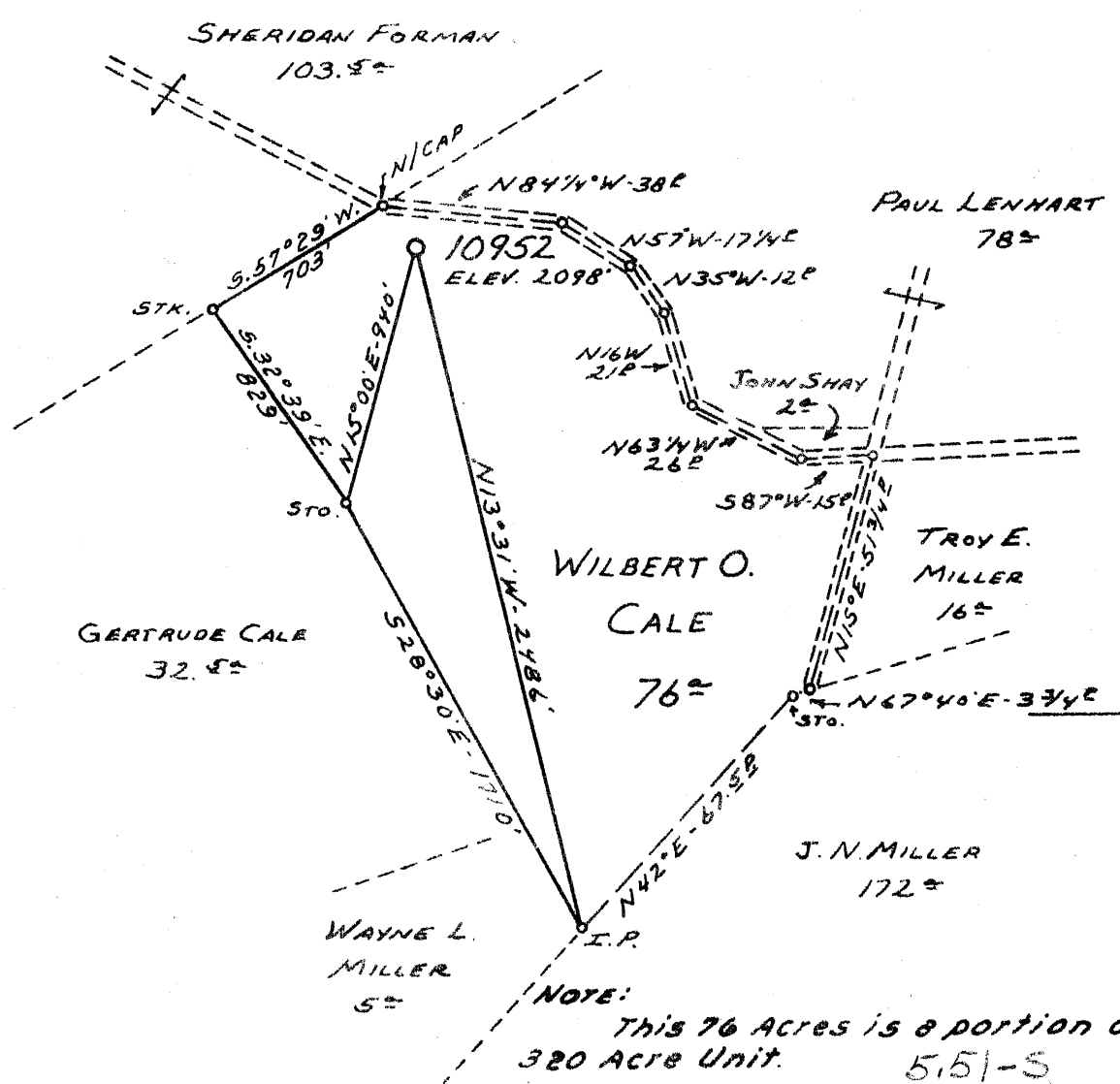

Minimum Error of Closure 1' IN 200'

Source of Elevation B.M. - CHISELED SQUARE IN LG. FLAT ROCK - SOUTH OR W. VA. SEC. RT. 15 - WEST OF FARM ROAD AT Jct. (VALLEY POINT 7 1/2' TOPOG. MAP) ELEV. 2083'

"I, the undersigned, hereby certify that this map is correct to the best of my knowledge and belief and shows all the information required by paragraph 6 of the rules and regulations of the oil and gas section of the mining laws of West Virginia."

New Location.....
 Drill Deeper.....
 Abandonment.....

Issued Nov 17, 1967
 MAP SHEET 934 C-4 F.B. 1457 Pg. 6-8

Company CONSOLIDATED GAS SUPPLY CORP.
 Address CLARKSBURG, W. VA.
 Farm WILBERT O. CALE
 Tract _____ Acres 76[±] Lease No. 68646
 Well (Farm) No. _____ Serial No. 10952
 Elevation (Spirit Level) 2098'
 Quadrangle BRUCETON MILLS W.C.
 County PRESTON District PLEASANT
 Engineer Jackson M. Jarvis
 Engineer's Registration No. 2397
 File No. _____ Drawing No. _____
 Date 8-30-67 Scale 1" = 40'

STATE OF WEST VIRGINIA
 DEPARTMENT OF MINES
 OIL AND GAS DIVISION
 CHARLESTON

WELL LOCATION MAP
 FILE NO. PRE5-125-P

+ Denotes location of well on United States Topographic Maps, scale 1 to 62,500, latitude and longitude lines being represented by border lines as shown.

- Denotes one inch spaces on border line of original tracing.



STATE OF WEST VIRGINIA
DEPARTMENT OF MINES
OIL AND GAS DIVISION

WELL RECORD

Rotary XXXXX
Spudder
Cable Tools
Storage

Oil or Gas Well Dry
(KIND)

Quadrangle BRUCETON MILLS
Permit No. PRES-125-P

Company Consolidated Gas Supply Corporation
Address Clarksburg, W. Va.
Farm Wilbert O. Cale Acres. 76
Location (waters) 211.6 KB 16
Well No. 10952 Elev. 2098' 13
District Pleasant County Preston xxxxxx 9-5/8" 1518 1518
The surface of tract is owned in fee by _____
Address _____
Mineral rights are owned by _____
Address _____
Drilling commenced 10-20-67
Drilling completed 11-11-67
Date Shot Not shot From _____ To _____
With _____
Open Flow /10ths Water in _____ Inch
/10ths Merc. in _____ Inch
Volume Dry _____ Cu. Ft.
Rock Pressure None _____ lbs. _____ hrs.
Oil None _____ bbls., 1st 24 hrs.
WELL ACIDIZED (DETAILS) No
WELL FRACTURED (DETAILS) No
RESULT AFTER TREATMENT (Initial open Flow or bbls.) _____
ROCK PRESSURE AFTER TREATMENT _____ HOURS
Fresh Water 57' _____ Feet Salt Water _____ Feet
Producing Sand No Gas _____ Depth _____

Casing and Tubing	Used in Drilling	Left in Well	Packers
Size			Kind of Packer
16			
13	163	163	
10 9-5/8"	1518	1518	Size of
8 1/4			Depth set
6 1/4			
5 3/16			Perf. top
4 1/2			Perf. bottom
3			Perf. top
2			Perf. bottom
Liners Used			

Attach copy of cementing record. 13" with 125 bags
CASING CEMENTED SIZE No. Ft. Date
Amount of cement used (bags) 9-5/8" with 150 bags
Name of Service Co. Garaton Service
COAL WAS ENCOUNTERED AT 80 FEET 36 INCHES
82 FEET 24 INCHES 122 FEET 18 INCHES
FEET INCHES FEET INCHES

Formation	Color	Hard or Soft	Top	Bottom	Oil, Gas or Water	Depth	Remarks
and			0	80	- Water	57'	
Coal			80	83			
and			83	89			
Coal			89	91			8355'
and			91	122			2098
Coal			122	126			6257
and			126	167			
Shale			167	183			
and			183	218			
Shale			218	374			
and			374	450			
Shale			450	7693	Gas	3938'	Smell
Sully			7693	7740	Gas	7607'	"
Shale			7740	8190			
Onondaga Lime			8190	8208			
Chert			8208	8355			8475
and - Oniskang			8355	8450	8186	8352	2116
Felderberg Lime			8450	8584	2116	2116	6359
Total Depth				8584	6070	6236	

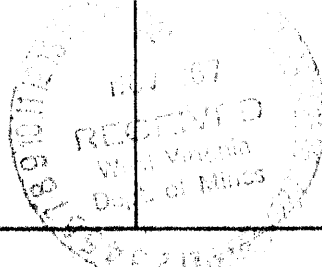

Consolidated Gas Supply Corporation
Clarksburg, W. Va.
November 15, 1967