

(CUZZART)

079° 33' 43.9086" W
 039° 24' 11.2981" N

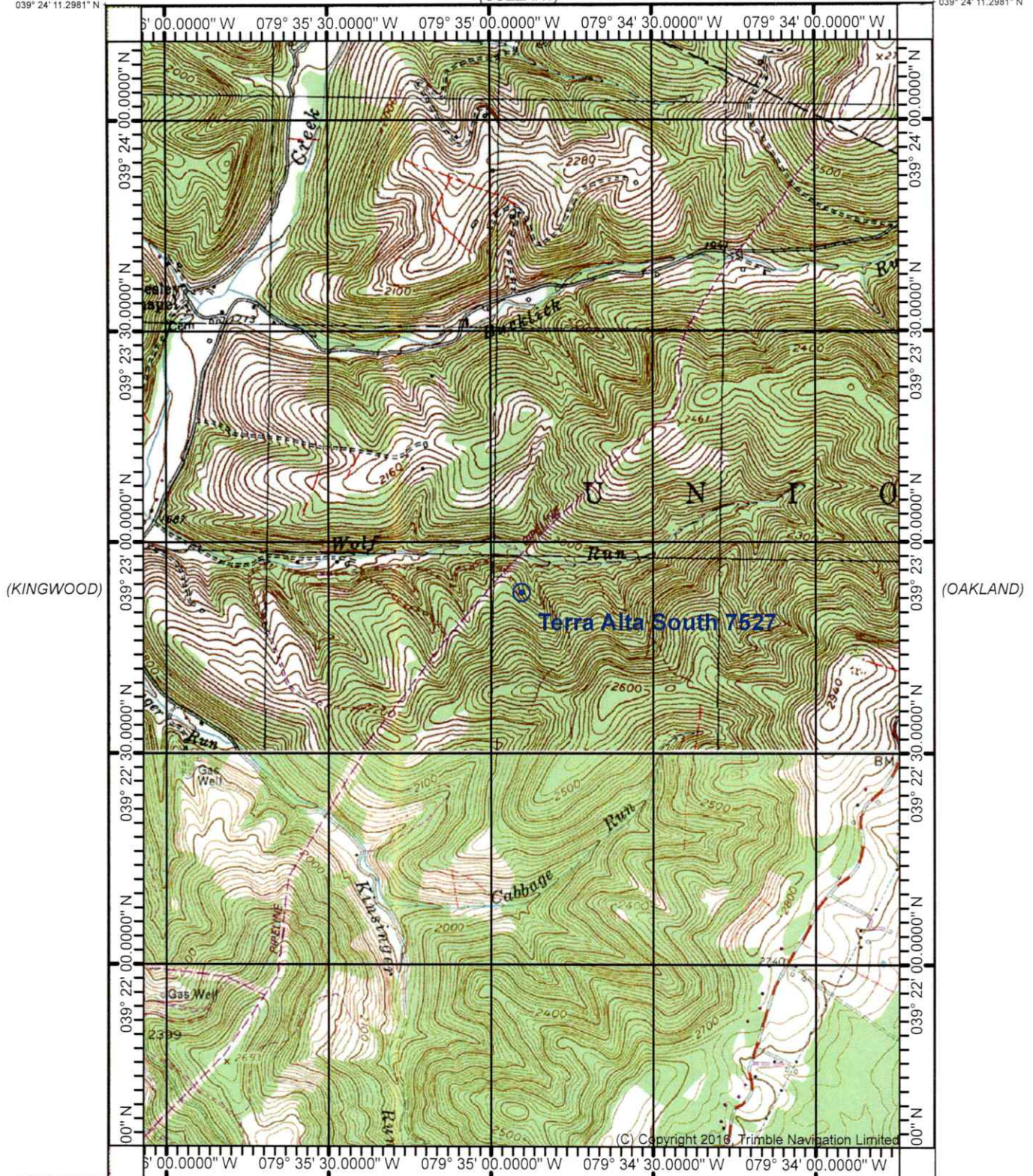

(KINGWOOD)

(OAKLAND)

(ROWLESBURG)

(AURORA)
 SCALE 1:24000

Printed: Tue Jun 18, 2024

039° 21' 33.5690" N
 079° 33' 43.9086" W

(TABLE ROCK)

Produced by Trimble Terrain Navigator Pro
 Topography based on USGS 1:24,000
 Maps

North American 1983 Datum (NAD83)

To place on the predicted North American
 1927 move the projection lines 11M N and
 19M E

Declination



GN 0.90° E
 MN 9.29° W

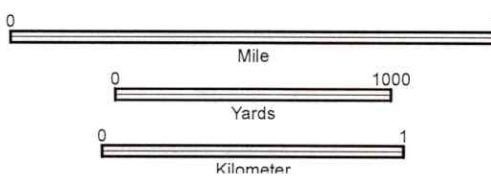

CONTOUR INTERVAL 20 FT

39079-D4-TM-024
 TERRA ALTA, WV
 JAN 1, 2000

10/04/2024

RECEIVED
Office of Oil and Gas
SEP 12 2024
WV Department of
Environmental Protection

WV DEP Reclamation Plan - Overview

Terra Alta South well 7527 (API 47-077-00155)

- BMPs and erosion control devices to be utilized per WV DEP guidelines and Columbia's WV Environmental Construction Standards
- Existing drainage, culverts, and road ditches to be maintained
- Minor grading and surface material to be applied as needed

Legend

 Terra Alta South - 07527

10/04/2024



Google Earth

Image © 2024 Maxar Technologies

RECEIVED
Office of Oil and Gas
SEP 12 2024
WV Department of
Environmental Protection

WV DEP Reclamation Plan - Site Detail

Terra Alta South well 7527(API 47-077-00155)

- BMPs and erosion control devices to be utilized per WV DEP guidelines and Columbia's WV Environmental Construction Standards
- Existing drainage, culverts, and road ditches to be maintained
- Minor grading and surface material to be applied as needed

Existing access road

Pit A
50' x 10' x 4' deep

Pit B
50' x 10' x 4' deep

Limit of Proposed Disturbance
on existing well site

~0.7 acre

Terra Alta South - 07527

Legend

- TAS 7527 CWA
- Terra Alta South - 07527

10/04/2024

Google Earth
Image © 2024 Maxar Technologies

400 ft



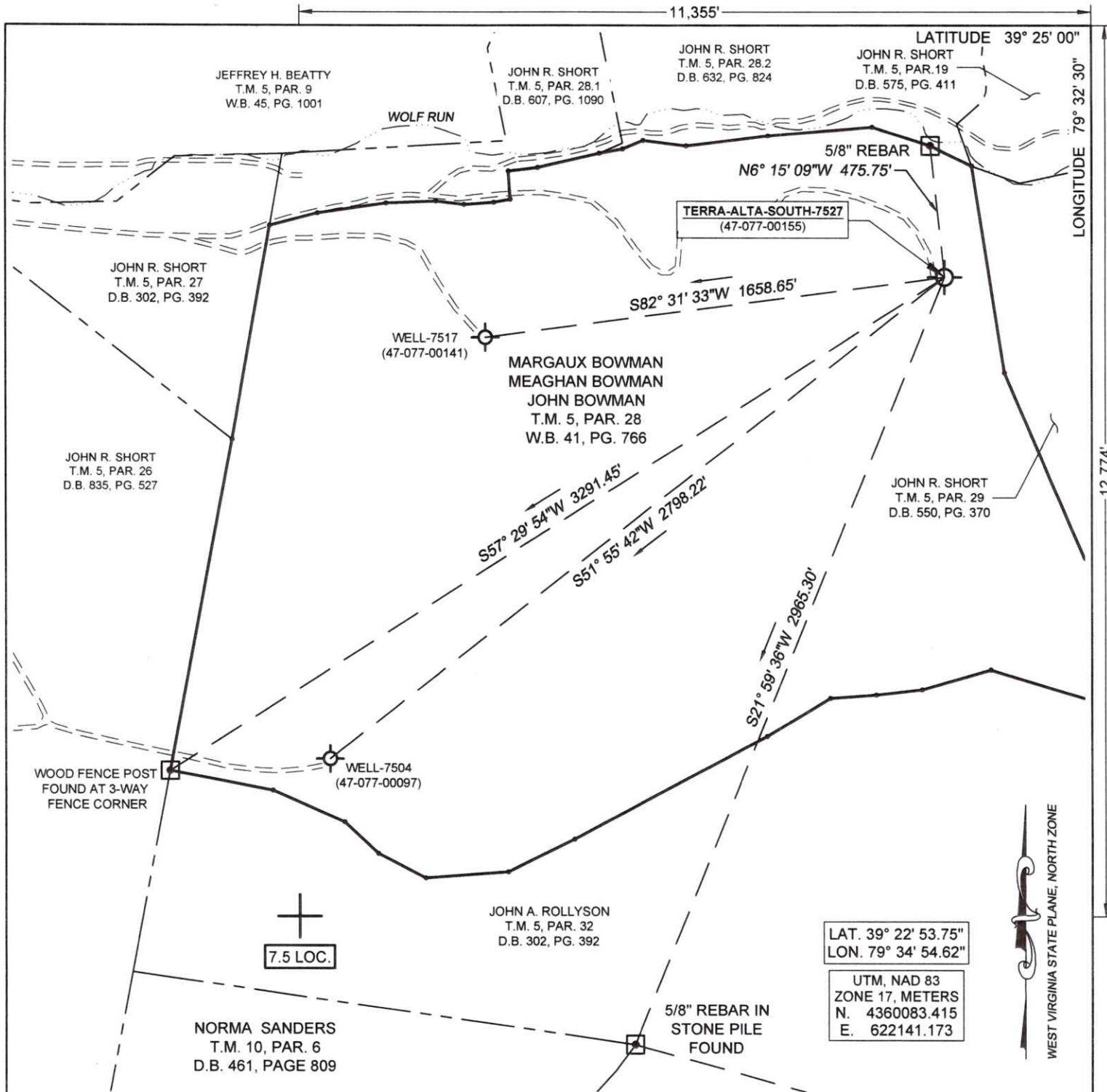

(+) DENOTES LOCATION OF WELL ON UNITED STATES TOPOGRAPHIC MAPS

FILE No. 2401-2345-016
 DWG No. 2401-2345-016
 SCALE 1"=500'
 MINIMUM DEGREE OF ACCURACY 1:200
 PROVEN SOURCE OF ELEVATION TRIMBLE R12
GPS UNIT

I THE UNDERSIGNED, HEREBY CERTIFY THAT THIS PLAT IS CORRECT TO THE BEST OF MY KNOWLEDGE AND BELIEF AND SHOWS ALL THE INFORMATION REQUIRED BY LAW AND THE REGULATIONS ISSUED AND PRESCRIBED BY THE DIVISION OF ENVIRONMENTAL PROTECTION.
 (SIGNED) Richard B. Henline
RICHARD B. HENLINE PS #1984



STATE OF WEST VIRGINIA
DIVISION OF ENVIRONMENTAL PROTECTION
OFFICE OF OIL AND GAS
NITRO, WV

DATE AUGUST 22 2024
 OPERATOR'S WELL No. 7527
 API WELL No. 47 077 - 00155

WELL TYPE: OIL GAS LIQUID INJECTION WASTE DISPOSAL
 (IF "GAS") PRODUCTION STORAGE DEEP SHALLOW

LOCATION: ELEVATION 1994.9' WATER SHED WOLF RUN OF SALTICK CREEK
 DISTRICT UNION COUNTY PRESTON
 QUADRANGLE TERRA ALTA, WV

SURFACE OWNER MARGAUX BOWMAN ACREAGE 149.62
 OIL & GAS ROYALTY OWNER FRANCIS E. BOWMAN, HELEN WOLFE BOWMAN, J.A. ROLLYSON AND MADALENE ROLLYSON
 LEASE ACREAGE 184 105 LEASE NO. 109051-000, 1090489-000, 1091077-000

PROPOSED WORK: DRILL CONVERT DRILL DEEPER REDRILL FRACTURE OR 10/04/2024
 STIMULATE PLUG OFF OLD FORMATION PERFORATE NEW FORMATION OTHER PHYSICAL CHANGE IN WELL (SPECIFY) _____

PLUG AND ABANDON CLEAN OUT AND REPLUG

TARGET FORMATION ORISKANY ESTIMATED DEPTH 5435
 WELL OPERATOR COLUMBIA GAS TRANSMISSION, LLC DESIGNATED AGENT MARIA MEDVEDEVA
 ADDRESS PO BOX 1273, CHARLESTON, WV 25325-1273 ADDRESS 1700 MACCORKLE AVE., S.E. CHARLESTON, WV 25314

FORM IV-6 (8-78)