

WW-7
8-30-06



West Virginia Department of Environmental Protection
Office of Oil and Gas
WELL LOCATION FORM: GPS

API: 47-077-00186 WELL NO.: 7142

FARM NAME: Holmes

RESPONSIBLE PARTY NAME: Sarah Weigand

COUNTY: Preston DISTRICT: Valley

QUADRANGLE: Masontown

SURFACE OWNER: SPIKES CHIMNEY SWEEP LLC

ROYALTY OWNER: _____

UTM GPS NORTHING: 4,374,105.953 METERS

UTM GPS EASTING: 600,519.624 METERS GPS ELEVATION: 540.002 METERS

The Responsible Party named above has chosen to submit GPS coordinates in lieu of preparing a new well location plat for a plugging permit or assigned API number on the above well. The Office of Oil and Gas will not accept GPS coordinates that do not meet the following requirements:

1. Datum: NAD 1983, Zone: 17 North, Coordinate Units: meters, Altitude: height above mean sea level (MSL) – meters.
2. Accuracy to Datum – 3.05 meters
3. Data Collection Method:

Survey grade GPS : Post Processed Differential

Real-Time Differential _____

Mapping Grade GPS _____ : Post Processed Differential _____

Real-Time Differential _____

4. **Letter size copy of the topography map showing the well location.**

I the undersigned, hereby certify this data is correct to the best of my knowledge and belief and shows all the information required by law and the regulations issued and prescribed by the Office of Oil and Gas.

Sarah Weigand
Signature

Permitting Manager
Title

9/28/17
Date

RECEIVED
Office of Oil and Gas
OCT 12 2017
WV Department of
Environmental Protection

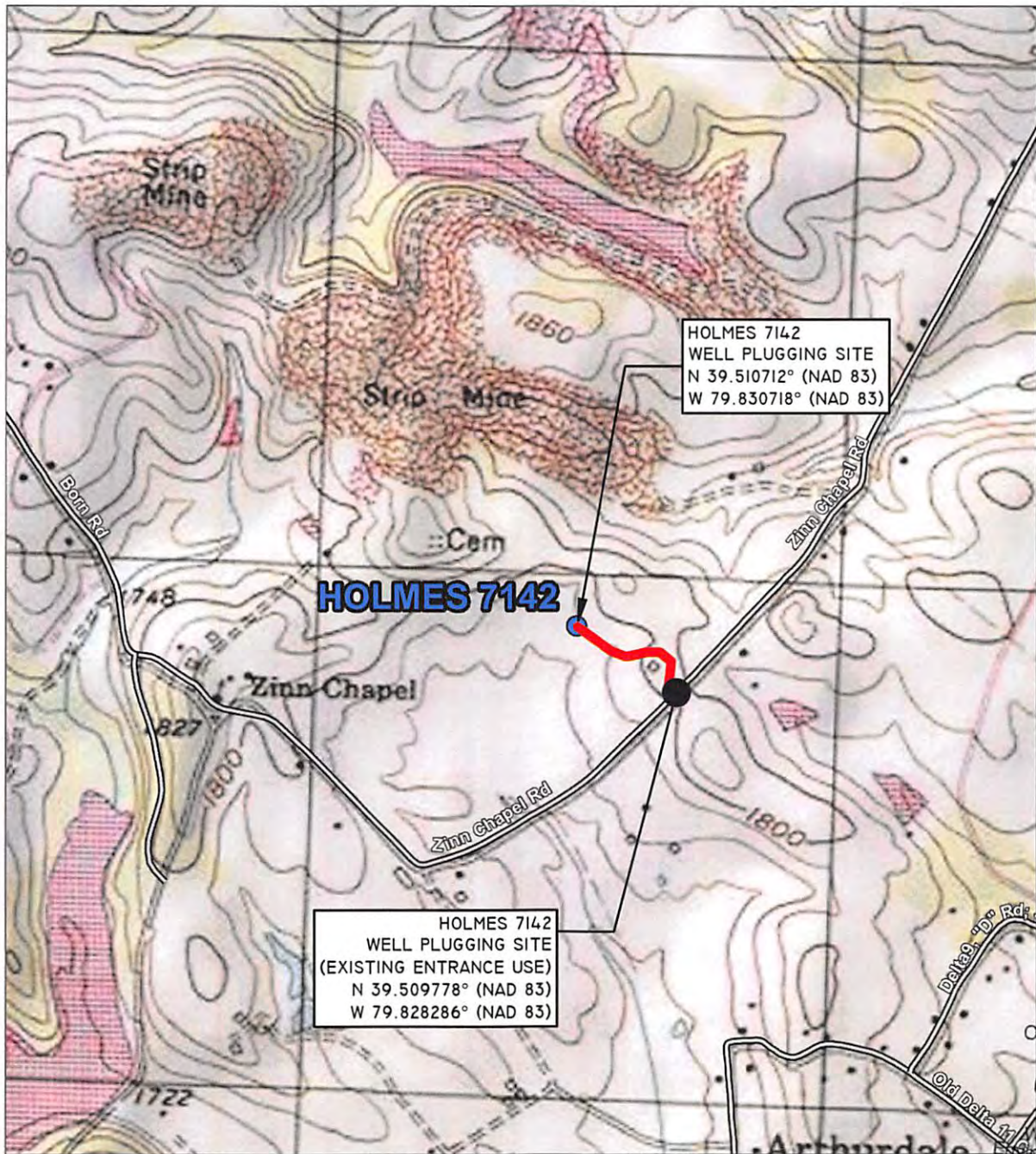

RECEIVED
Office of Oil and Gas
OCT 12 2017
WV Department of Environmental Protection

LOCATION MAP
MASONTOWN, WV 7.5M USGS QUADRANGLE
SCALE: 1"=1000'



Blue Mountain Inc.
Engineers and Land Surveyors
Woman Owned Small Business
11023 Mason Dixon Hwy.
Burton, WV 26562-9636
(304) 662-6486

LOCATION MAP
GAS WELL PLUGGING
HOLMES 7142 GAS WELL
VALLEY DISTRICT
PRESTON COUNTY, WV
CONSOL GAS COMPANY
200 HALLAM ROAD
WASHINGTON, PA 15301

DRAWN BY: LLF
CHECKED BY: WPF
DATE: 07/13/2017
SCALE: 1"=1000'
WATERSHED: HEADWATERS DECKERS CREEK
PAGE 4 OF 4