

FILE NO. _____
 DRAWING NO. _____
 SCALE 1" = 1000'
 MINIMUM DEGREE OF ACCURACY 1 IN 200
 PROVEN SOURCE OF ELEVATION BM - MOUNTAIN GROVE CHURCH EL. 1891

I THE UNDERSIGNED, HEREBY CERTIFY THAT THIS PLAT IS CORRECT TO THE BEST OF MY KNOWLEDGE AND BELIEF AND SHOWS ALL THE INFORMATION REQUIRED BY LAW AND THE REGULATIONS ISSUED AND PRESCRIBED BY THE DEPARTMENT OF MINES.
 (SIGNED) Richard B. Davis
 R.P.E. 5580 L.L.S. _____

PLACE SEAL HERE

(+) DENOTES LOCATION OF WELL ON UNITED STATES TOPOGRAPHIC MAPS
 FORM IV-6 (8-78)



DATE AUGUST 6, 19 81
 OPERATOR'S WELL NO. BEEGHLY NO. 2
 API WELL NO. 47 - 077 - 0212
 STATE WV COUNTY PRESTON PERMIT Cancelled

STATE OF WEST VIRGINIA
 DEPARTMENT OF MINES
 OIL AND GAS DIVISION

WELL TYPE: OIL GAS LIQUID INJECTION WASTE DISPOSAL
 (IF "GAS,") PRODUCTION STORAGE DEEP SHALLOW
 LOCATION: ELEVATION 1983 WATER SHED LAUREL RUN of BIG SANDY CREEK
 DISTRICT GRANT COUNTY PRESTON
 QUADRANGLE BRUCETON MILLS 7.5 MINUTE
 SURFACE OWNER BEEGHLY BROTHERS, INC. ACREAGE 132 AC.
 OIL & GAS ROYALTY OWNER BEEGHLY BROTHERS, INC. LEASE ACREAGE _____
 LEASE NO. 077-13
 PROPOSED WORK: DRILL CONVERT DRILL DEEPER REDRILL FRACTURE OR STIMULATE PLUG OFF OLD FORMATION PERFORATE NEW FORMATION OTHER PHYSICAL CHANGE IN WELL (SPECIFY) _____

PLUG AND ABANDON CLEAN OUT AND REPLUG
 TARGET FORMATION ORISKANY ESTIMATED DEPTH 8400'
 WELL OPERATOR MERT DEVELOPMENT, INC. DESIGNATED AGENT JERRY POLINE
 ADDRESS ROUTE 8, BOX 336 AA 566 ADDRESS ROUTE 8, BOX 336 AA FAIRMONT, WV 26554

LATITUDE 39° 42' 30"

Card / CSD

LONGITUDE 79° 40' 00"

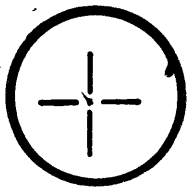

NORTH

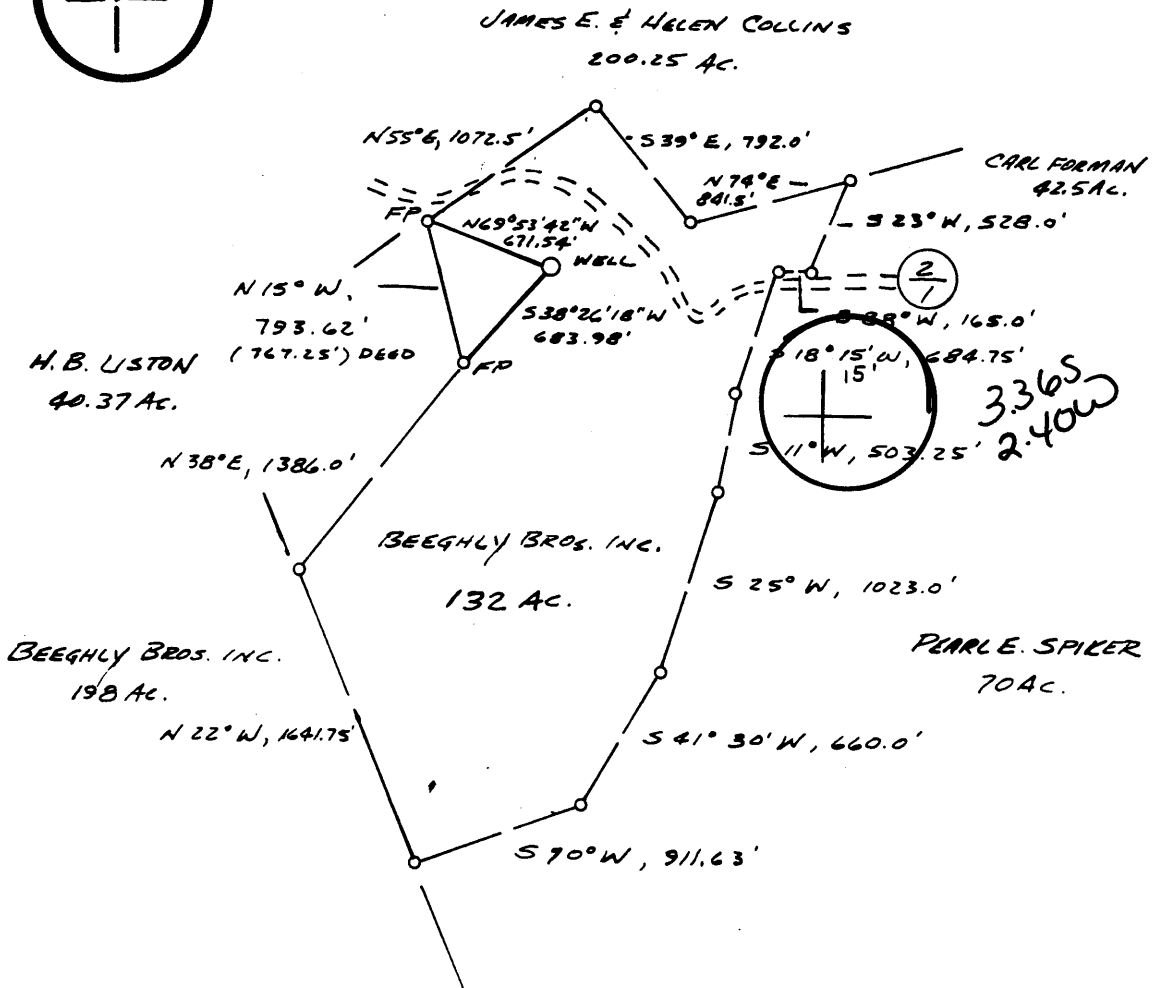

FILE NO. _____
 DRAWING NO. _____
 SCALE 1" = 1000'
 MINIMUM DEGREE OF ACCURACY 1 IN 200
 PROVEN SOURCE OF ELEVATION BM - MOUNTAIN GROVE CHURCH EL. 1891

I THE UNDERSIGNED, HEREBY CERTIFY THAT THIS PLAT IS CORRECT TO THE BEST OF MY KNOWLEDGE AND BELIEF AND SHOWS ALL THE INFORMATION REQUIRED BY LAW AND THE REGULATIONS ISSUED AND PRESCRIBED BY THE DEPARTMENT OF MINES.
 (SIGNED) Richard B. Davis
 R.P.E. 5580 L.L.S. _____

PLACE SEAL HERE

(+) DENOTES LOCATION OF WELL ON UNITED STATES TOPOGRAPHIC MAPS
 FORM IV-6 (8-78)



DATE AUGUST 6, 1981
 OPERATOR'S WELL NO. BEEGHLY NO. 2
 API WELL NO. 47 - 077 - 0212
 STATE WEST VIRGINIA COUNTY PRESTON PERMIT.

STATE OF WEST VIRGINIA
 DEPARTMENT OF MINES
 OIL AND GAS DIVISION

WELL TYPE: OIL ___ GAS X LIQUID INJECTION ___ WASTE DISPOSAL ___
 (IF "GAS,") PRODUCTION ___ STORAGE X DEEP ___ SHALLOW ___
 LOCATION: ELEVATION 1983 WATER SHED LAUREL RUN of BIG SANDY CREEK
 DISTRICT GRANT COUNTY PRESTON
 QUADRANGLE BRUCETON MILLS 7.5 MINUTE 15' NW
 SURFACE OWNER BEEGHLY BROTHERS, INC. ACREAGE 132 AC.
 OIL & GAS ROYALTY OWNER BEEGHLY BROTHERS, INC. LEASE ACREAGE _____
 LEASE NO. 077-13
 PROPOSED WORK: DRILL X CONVERT ___ DRILL DEEPER ___ REDRILL ___ FRACTURE OR STIMULATE ___ PLUG OFF OLD FORMATION ___ PERFORATE NEW FORMATION ___ OTHER PHYSICAL CHANGE IN WELL (SPECIFY) _____
 PLUG AND ABANDON ___ CLEAN OUT AND REPLUG ___
 TARGET FORMATION ORISKANY ESTIMATED DEPTH 8400'
 WELL OPERATOR MERT DEVELOPMENT, INC. DESIGNATED AGENT JERRY POLING
 ADDRESS ROUTE 8, BOX 336 AA FAIRMONT, WV 26554 ADDRESS ROUTE 8, BOX 336 AA FAIRMONT, WV 26554

FEB 01 1982

(Obverse)

(Revised 3-81)



Farm Beeghly #2
API # 47 - 077 - 0212
Date December 10, 1981

STATE OF WEST VIRGINIA
OFFICE OF OIL AND GAS - DEPARTMENT OF MINES

OIL AND GAS WELL PERMIT APPLICATION

WELL TYPE: Oil ___ / Gas x /

(If "Gas", Production ___ / Underground storage ___ / Deep x / Shallow ___ /

LOCATION: Elevation: 1983 Watershed: Laurel Run
District: Grant County: Preston Quadrangle: Bruceton 7.5'

WELL OPERATOR MERT Development, Inc
Address Route 8 - Box 336-AA
Fairmont, West Virginia 26554

DESIGNATED AGENT Jerry Poling
Address Route 8 - Box 336-AA
Fairmont, West Virginia 26554

OIL AND GAS ROYALTY OWNER Beeghly Brothers
Address Uniontown
Pennsylvania
Acreage 132

COAL OPERATOR
Address

SURFACE OWNER Beeghly Brothers
Address Uniontown
Pennsylvania
Acreage 132

COAL OWNER(S) WITH DECLARATION ON RECORD:
NAME Kingwood Coal Company
Address Albright, West Virginia
NAME
Address

FIELD SALE (IF MADE) TO:
NAME
Address

COAL LESSEE WITH DECLARATION ON RECORD:
NAME
Address

OIL AND GAS INSPECTOR TO BE NOTIFIED:
NAME William Blosser
Address P. O. Box 1028
Colfax, West Virginia 26566
Telephone 365-9105

The undersigned well operator is entitled to operate for oil or gas purposes at the above location under a deed ___ / lease x / other contract ___ / dated 3/31, 1981, to the undersigned well operator from Beeghly Brothers

(If said deed, lease, or other contract has been recorded

RECEIVED

Recorded on 3-16, 1981, in the office of the Clerk of County Commission of Preston County, West Virginia, in 491 Book and Oil and Gas Division permit is requested as follows:
WEST VIRGINIA OIL AND GAS DIVISION
DEPARTMENT OF MINES

PROPOSED WORK: Drill x / Drill Deeper ___ / Redrill ___ / Fracture or stimulate
Plug off old formation ___ / Perforate new formation ___ /
Other physical change in well (specify) _____

--planned as shown on the work order on the reverse side hereof.

The above named coal operator, coal owner(s), and coal lessee are hereby notified that any objection they wish to make or are required to make by Code §22-4-3 must be filed with the Department of Mines within fifteen (15) days after receipt of this Application by the Department. Copies of this Permit Application and the enclosed plat and reclamation plan have been mailed by registered mail or delivered by hand to the above named coal operator, coal owner(s), and coal lessees on or before the day of the mailing or delivery of this Application to the Department of Mines at Charleston, West Virginia.

PLEASE SUBMIT COPIES OF ALL GEOPHYSICAL LOGS DIRECTLY TO:
WEST VIRGINIA OIL AND GAS CONSERVATION COMMISSION
1613 WASHINGTON ST., E.
CHARLESTON, WV 25311
Telephone - 304/348-3092

BLANKET BOND

MERT Development, Inc.
Well Operator

By: [Signature]
Its: Geologist

