

M.S. 5/18/82

LATITUDE 39° 17' 30"  
39° 20'

4875'

LONGITUDE 79° 50' 00"

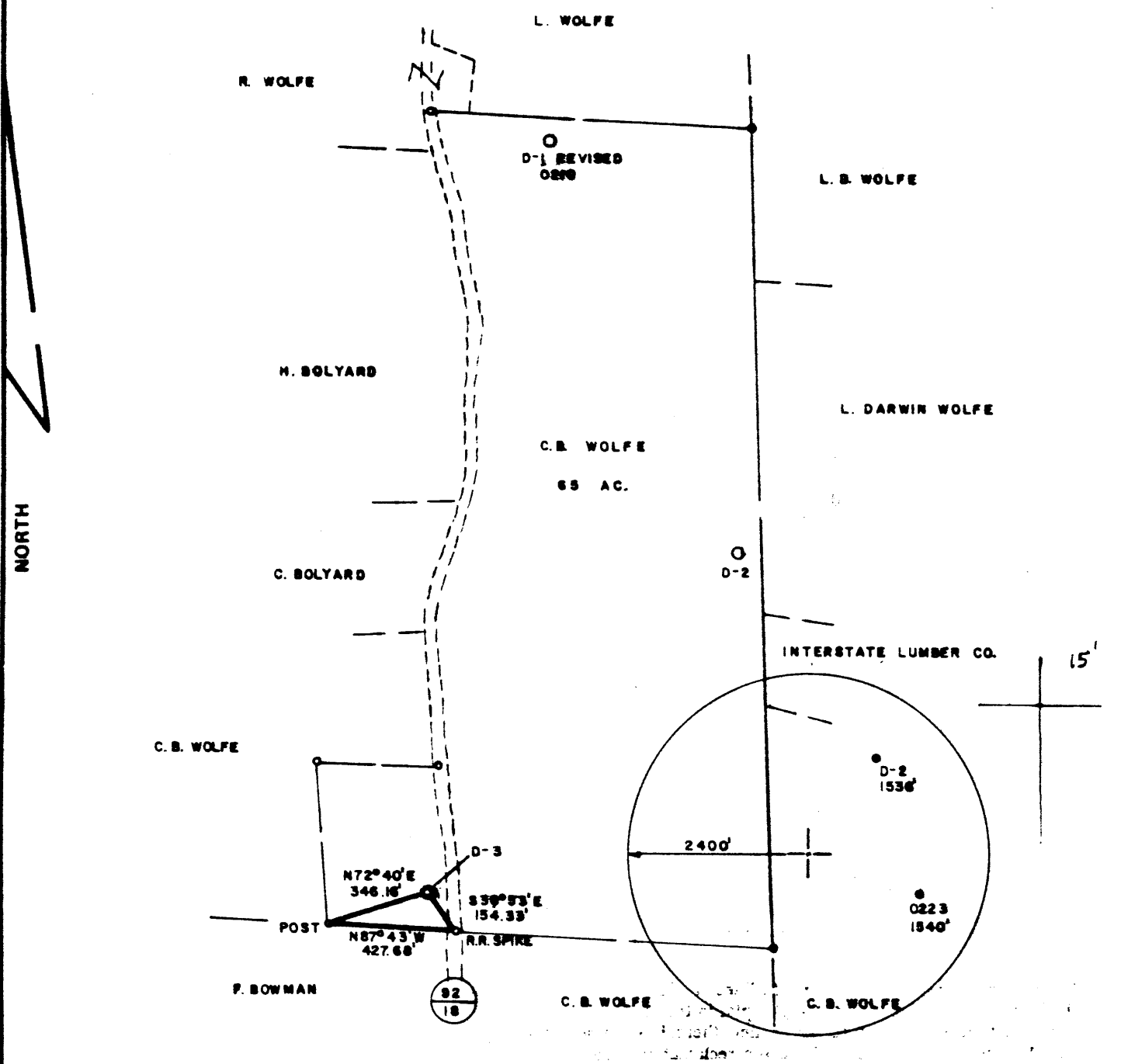

FILE NO. \_\_\_\_\_  
 DRAWING NO. \_\_\_\_\_  
 SCALE 1" = 500'  
 MINIMUM DEGREE OF ACCURACY 1 in 200  
 PROVEN SOURCE OF ELEVATION INTER. CO. RTS.  
 92/18 & 74/4 ELEV. 1380'

I THE UNDERSIGNED, HEREBY CERTIFY THAT THIS PLAT IS CORRECT TO THE BEST OF MY KNOWLEDGE AND BELIEF AND SHOWS ALL THE INFORMATION REQUIRED BY LAW AND THE REGULATIONS ISSUED AND PRESCRIBED BY THE DEPARTMENT OF MINES.  
 (SIGNED) Richard B. Davis  
 R.P.E. 5580 L.L.S.

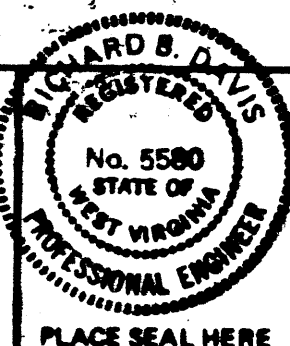

STATE OF WEST VIRGINIA  
 DEPARTMENT OF MINES  
 OIL AND GAS DIVISION

(+) DENOTES LOCATION OF WELL ON UNITED STATES TOPOGRAPHIC MAPS  
 WELL TYPE: OIL \_\_\_ GAS X LIQUID INJECTION \_\_\_ WASTE DISPOSAL \_\_\_  
 (IF "GAS,") PRODUCTION X STORAGE \_\_\_ DEEP \_\_\_ SHALLOW X  
 LOCATION: ELEVATION 1372' WATER SHED SANDY CREEK  
 DISTRICT RENO COUNTY PRESTON  
 QUADRANGLE FELLOWSVILLE 7.5 mi.  
 SURFACE OWNER CLYDE B. WOLFE ACREAGE 65  
 OIL & GAS ROYALTY OWNER CLYDE B. WOLFE LEASE ACREAGE 65  
 LEASE NO. \_\_\_\_\_  
 PROPOSED WORK: DRILL X CONVERT \_\_\_ DRILL DEEPER \_\_\_ REDRILL \_\_\_ FRACTURE OR  
 STIMULATE \_\_\_ PLUG OFF OLD FORMATION \_\_\_ PERFORATE NEW  
 FORMATION \_\_\_ OTHER PHYSICAL CHANGE IN WELL (SPECIFY) \_\_\_\_\_  
 PLUG AND ABANDON \_\_\_ CLEAN OUT AND REPLUG \_\_\_  
 TARGET FORMATION HAVERTY ESTIMATED DEPTH 5400'  
 WELL OPERATOR EASTERN OVERTHRUST DRILLING DESIGNATED AGENT RICHARD HINKLE  
 ADDRESS P.O. BOX 600 ADDRESS P.O. BOX 600  
ANMOORE, WV 26323 ANMOORE, WV 26323

DATE APRIL 23, 1982  
 OPERATOR'S WELL NO. D-3  
 API WELL NO. 47-077-0236  
 STATE WV COUNTY PRESTON PERMIT 0236  
*Cancelled*

JUN 4 1984

M.J. 5/18/82 Plot Card CSD

LATITUDE 39° 17' 30"  
39° 20'

LONGITUDE 79° 50' 00"

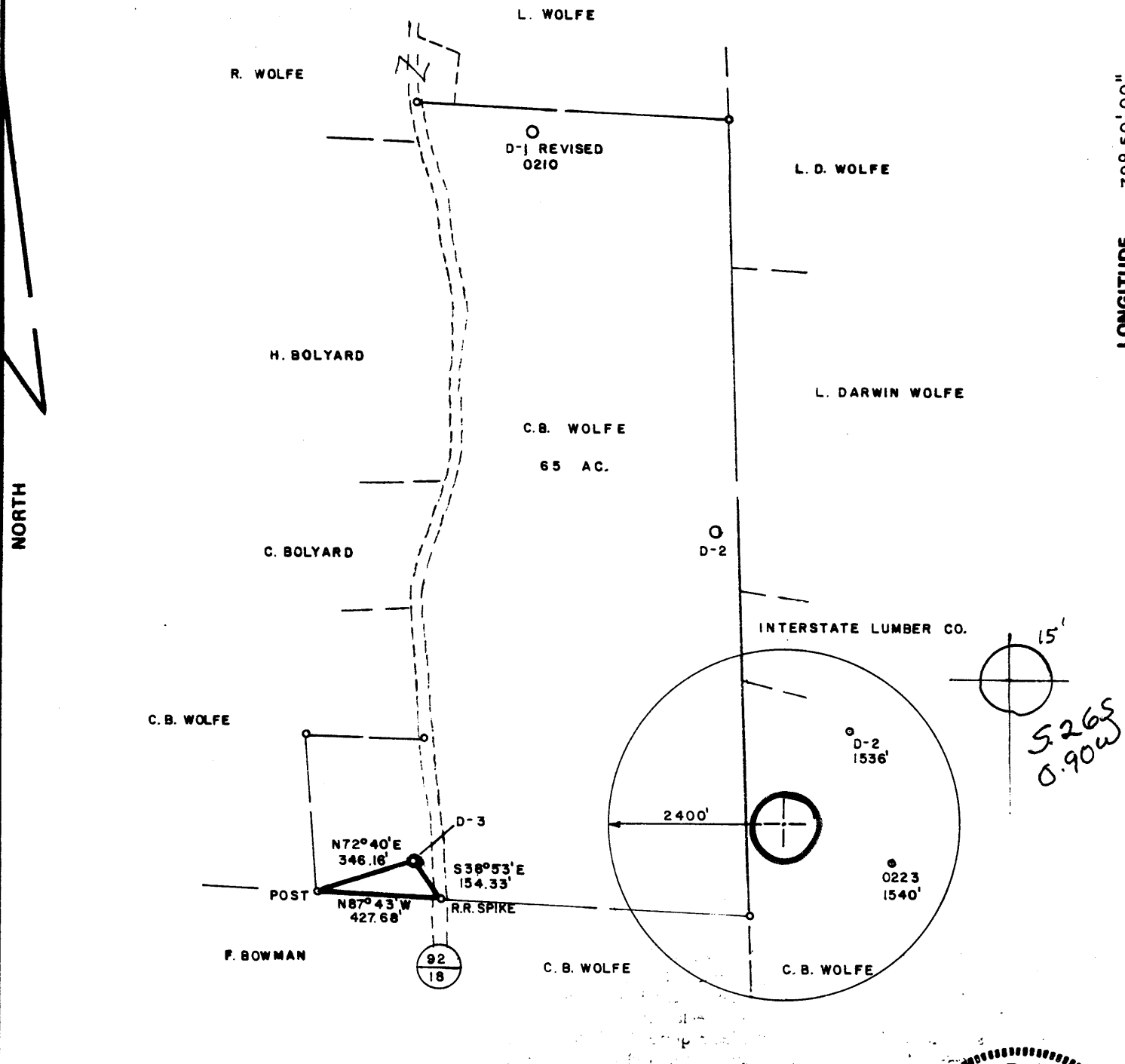

FILE NO. \_\_\_\_\_  
 DRAWING NO. \_\_\_\_\_  
 SCALE 1" = 500'  
 MINIMUM DEGREE OF ACCURACY 1 in 200  
 PROVEN SOURCE OF ELEVATION INTER. CO. RTS.  
 92/18 & 74/4 ELEV. 1380'

I THE UNDERSIGNED, HEREBY CERTIFY THAT THIS PLAT IS CORRECT TO THE BEST OF MY KNOWLEDGE AND BELIEF AND SHOWS ALL THE INFORMATION REQUIRED BY LAW AND THE REGULATIONS ISSUED AND PRESCRIBED BY THE DEPARTMENT OF MINES.  
 (SIGNED) Richard B. Davis  
 R.P.E. 5580 L.L.S. \_\_\_\_\_

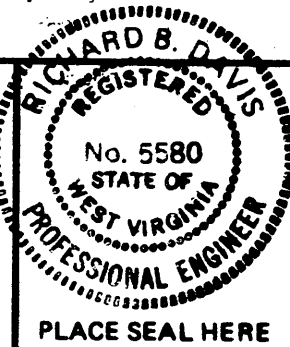

STATE OF WEST VIRGINIA  
 DEPARTMENT OF MINES  
 OIL AND GAS DIVISION



DATE APRIL 23, 1982  
 OPERATOR'S WELL NO. D-3  
 API WELL NO. 47-077-0236  
 STATE COUNTY PERMIT

(+) DENOTES LOCATION OF WELL ON UNITED STATES TOPOGRAPHIC MAPS  
 WELL TYPE: OIL \_\_\_ GAS X LIQUID INJECTION \_\_\_ WASTE DISPOSAL \_\_\_  
 (IF "GAS,") PRODUCTION X STORAGE \_\_\_ DEEP \_\_\_ SHALLOW X  
 LOCATION: ELEVATION 1372' WATER SHED SANDY CREEK  
 DISTRICT RENO COUNTY PRESTON  
 QUADRANGLE FELLOWSVILLE 7.5 min. Thomton 15' SC  
 SURFACE OWNER CLYDE B. WOLFE ACREAGE 65  
 OIL & GAS ROYALTY OWNER CLYDE B. WOLFE LEASE ACREAGE 65  
 LEASE NO. \_\_\_\_\_  
 PROPOSED WORK: DRILL X CONVERT \_\_\_ DRILL DEEPER \_\_\_ REDRILL \_\_\_ FRACTURE OR  
 STIMULATE \_\_\_ PLUG OFF OLD FORMATION \_\_\_ PERFORATE NEW  
 FORMATION \_\_\_ OTHER PHYSICAL CHANGE IN WELL (SPECIFY) \_\_\_\_\_  
 PLUG AND ABANDON \_\_\_ CLEAN OUT AND REPLUG \_\_\_  
 TARGET FORMATION HAVERTY ESTIMATED DEPTH 5400'  
 WELL OPERATOR EASTERN OVERTHRUST DRILLING DESIGNATED AGENT RICHARD HINKLE  
 ADDRESS P.O. BOX 600 ADDRESS P.O. BOX 600  
 ANMOORE, WV 26323 ANMOORE, WV 26323

JUN 14 1982



FORM IV-2  
(Obverse)  
(12-81)

Date: April 28, 19 82

Operator's Well No. D-3

API Well No. 47 077 0236  
State County Permit

STATE OF WEST VIRGINIA  
DEPARTMENT OF MINES, OIL AND GAS DIVISION  
OIL AND GAS WELL PERMIT APPLICATION

WELL TYPE: Oil      / Gas X /  
(If "Gas", Production X / Underground storage      / Deep      / Shallow X /)

LOCATION: Elevation: 1372 Watershed: Sandy Creek

District: Reno County: Preston Quadrangle: Fellowsville

WELL OPERATOR Eastern Overthrust Drilling DESIGNATED AGENT Richard Hinkle  
Address P. O. Box 600 Address P. O. Box 600  
Anmoore, WV 26323 Anmoore, WV 26323

OIL & GAS ROYALTY OWNER Clyde B. Wolfe, et.al. (1/2) OWNER  
Address Rt. 1 COAL OPERATOR (1) Eastern Associated Coal Co  
Thornton, WV 26440 Address Kopper Building  
65 Pittsburgh, PA 15129

SURFACE OWNER Clyde B. Wolfe, et.al. COAL OWNER(S) WITH DECLARATION ON RECORD:  
Address Rt. 1 Name (2) Sarah Mellon Scaife Foundation  
Thornton, WV 26440 Address c/o Eastern Associated Coal Co.  
65 Same as above

FIELD SALE (IF MADE) TO: Name (3) Charleston National Bank  
Address Henry Hoffstot, Trustee  
Thornton, WV 26440 Address c/o Eastern Associated Coal Co.  
65 Same as above

OIL & GAS INSPECTOR TO BE NOTIFIED Name William Blosser  
Address Rt. 4, Bpx 317  
Fairmont, WV 26554

RECEIVED

MAY 14 1982

OIL AND GAS DIVISION  
WV DEPARTMENT OF MINES

The undersigned well operator is entitled to operate for oil or gas purposes at the above location under a deed      / lease X  
other contract      / dated     , 19     , to the undersigned well operator from Beckler Energy Company  
(IF said deed, lease, or other contract has been recorded:)

Recorded on     , 19     , in the office of the Clerk of the County Commission of      County, West  
Va., in      Book      at page     . A permit is requested as follows:

PROPOSED WORK: Drill X / Drill deeper      / Redrill      / Fracture or stimulate      /  
Plug off old formation      / Perforate new formation      /  
Other physical change in well (specify)     

—planned as shown on the work order on the reverse side hereof.

The above named coal operator, coal owner(s), and coal lessee are hereby notified that any objection they wish to make or are required to  
make by Code §22-4-3 must be filed with the Department of Mines within fifteen (15) days after the receipt of this Application by the  
Department.

Copies of this Permit Application and the enclosed plat and reclamation plan have been mailed by registered mail or delivered by hand to  
the above named coal operator, coal owner(s), and coal lessee on or before the day of the mailing or delivery of this Permit Application to  
the Department of Mines at Charleston, West Virginia.

PLEASE SUBMIT COPIES OF ALL  
GEOPHYSICAL LOGS DIRECTLY  
TO:  
WEST VIRGINIA OIL AND GAS  
CONSERVATION COMMISSION  
1615 WASHINGTON STREET EAST  
CHARLESTON, WV 25311  
TELEPHONE: (304) 348-3092

Eastern Overthrust Drilling  
Well Operator  
By Richard Hinkle  
Its President

**PROPOSED WORK ORDER**

THIS IS AN ESTIMATE ONLY:  
ACTUAL INFORMATION MUST BE SUBMITTED ON FORM IV-35 UPON COMPLETION

DRILLING CONTRACTOR (IF KNOWN) Eastern Overthrust Drilling  
Address P. O. Box 600  
Anmoore, WV 26323

GEOLOGICAL TARGET FORMATION, Haverty

Estimated depth of completed well, 5400 feet Rotary X / Cable tools      /

Approximate water strata depths: Fresh, 40 feet; salt, 800 feet.

Approximate coal seam depths: N/A Is coal being mined in the area? Yes      / No X /

**CASING AND TUBING PROGRAM**

CASING OR TUBING TYPE	SPECIFICATIONS			New	Used	FOOTAGE INTERVALS		CEMENT FILL-UP OR SACKS (Cubic feet)	PACKERS	
	Size	Grade	Weight per ft			For drilling	Left in well			
Conductor	11 $\frac{3}{4}$				X	30				Kinds
Fresh Water										
Coal										Sizes
Intermediate	8 $\frac{5}{8}$			X			1900	To Surface		
Production	4 $\frac{1}{2}$			X			5400	550 Sacks		Depths set
Tubing										
Liners										Perforations:
										Top Bottom

NOTE: Regulation 7.02 of the Department of Mines provides that the original and four copies of Form IV-2 must be filed with the Department, accompanied by (i) a plat in the form prescribed by Regulation 11, (ii) a bond in one of the forms prescribed by Regulation 12, or in lieu thereof the other security allowed by Code § 22-4-2, (iii) Form IV-9, "Reclamation Plan", applicable to the reclamation required by Code § 22-4-12b and Regulation 23, (iv) unless previously paid on the same well, the fee required by Code § 22-4-12a, and (v) if applicable, the consent required by Code § 22-4-8a from the owner of any water well or dwelling within 200 feet of the proposed well.

A separate Form IV-2 shall not be required for fracturing or stimulating a well where fracturing or stimulating is to be part of the work for which a permit is sought and is noted as such on the Form IV-2 filed in connection therewith.

**THIS PERMIT MUST BE POSTED AT THE WELL SITE.**

ALL PROVISIONS BEING IN ACCORDANCE WITH CHAPTER 22,

ARTICLE 4 OF THE W. VA. CODE, THE LOCATION IS HEREBY

APPROVED FOR drilling THIS PERMIT SHALL EXPIRE

IF OPERATIONS HAVE NOT COMMENCED BY 2-3-83.

BY [Signature]

The following waiver must be completed by the coal operator and by any coal owner or coal lessee who has recorded a declaration under Code 22-4-20, if the permit is to be issued within fifteen (15) days of receipt thereof.

**WAIVER**

The undersigned coal operator      / owner      / lessee      / of the coal under this well location has examined this proposed well location. If a mine map exists which covers the area of the well location, the well location has been added to the mine map. The undersigned has no objection to the work proposed to be done at this location, provided, the well operator has complied with all applicable requirements of the West Virginia Code and the governing regulations.

Date:     , 19     

By       
Its