

4,300'

LATITUDE 39°27'30"

LONGITUDE 79°05'00"

Janice
10/4/95

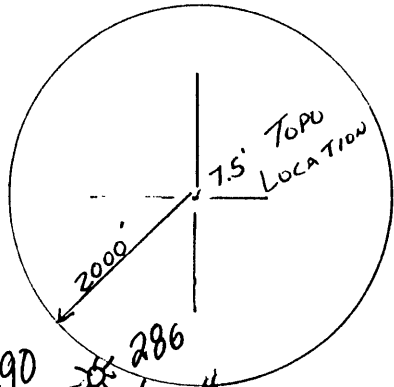

NORTH

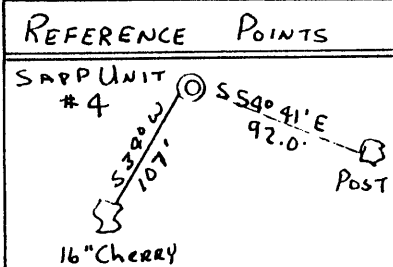
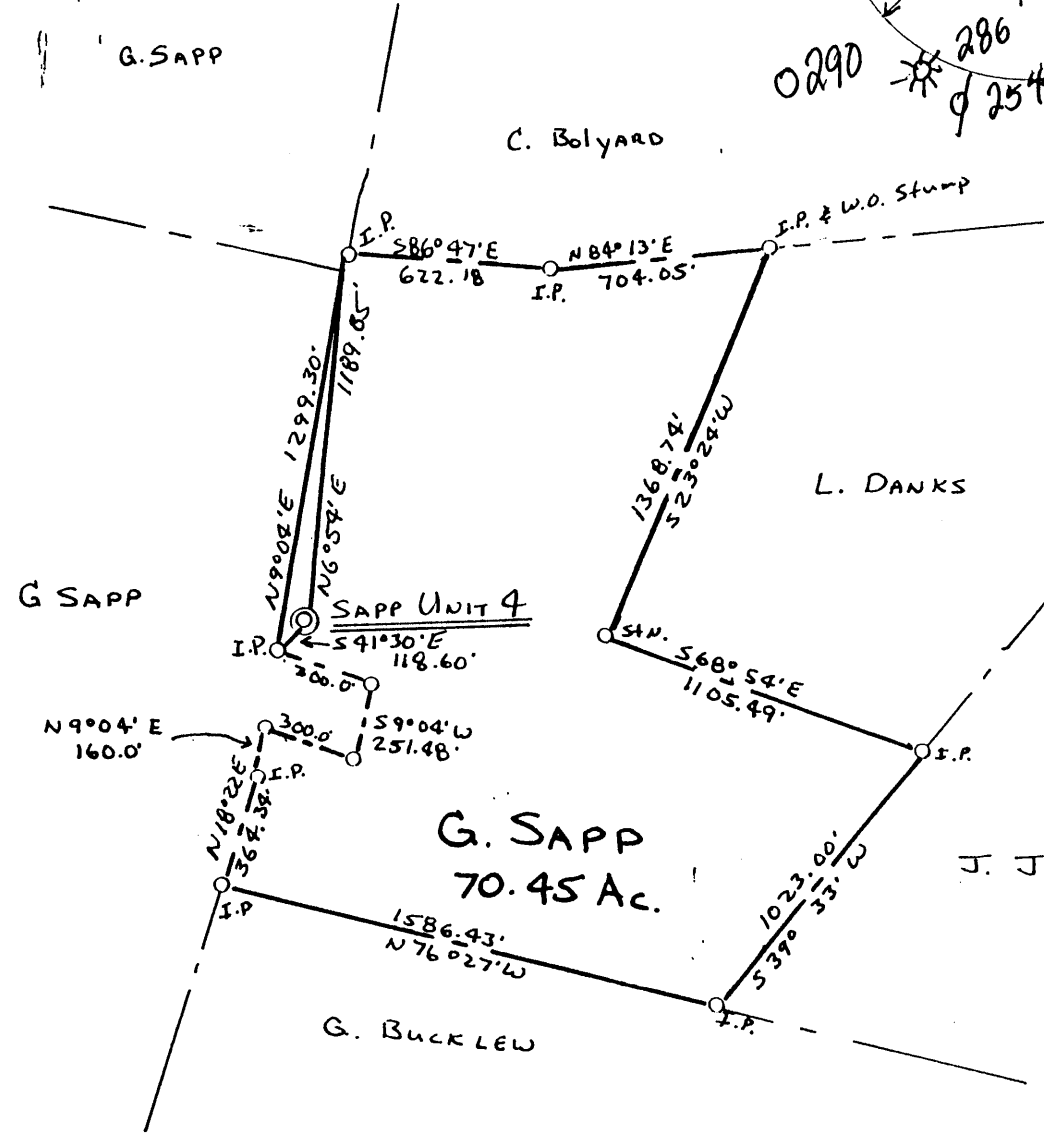

(+) DENOTES LOCATION OF WELL ON UNITED STATES TOPOGRAPHIC MAPS

FILE NO. 95-1
 DRAWING NO. 95001
 SCALE 1"=600'
 MINIMUM DEGREE OF ACCURACY 1:200
 PROVEN SOURCE OF ELEVATION Existing Plugged Well SAP Southwest of Location

I THE UNDERSIGNED, HEREBY CERTIFY THAT THIS PLAT IS CORRECT TO THE BEST OF MY KNOWLEDGE AND BELIEF AND SHOWS ALL THE INFORMATION REQUIRED BY LAW AND THE REGULATIONS ISSUED AND PRESCRIBED BY THE DEPARTMENT OF ENERGY
 (SIGNED) [Signature]
 R.P.E. _____ L.L.S. 827

MARK C. SHAMBLIN
 REGISTERED
 No. 827
 STATE OF WEST VIRGINIA
 PROFESSIONAL SURVEYOR
 PLACE SEAL HERE

STATE OF WEST VIRGINIA
 DEPARTMENT OF ENERGY
 OIL AND GAS DIVISION



DATE 7-25-95, 19 95
 OPERATOR'S WELL NO. SAPP UNIT 4
 API WELL NO. 47-077-00291

WELL TYPE: OIL GAS LIQUID INJECTION WASTE DISPOSAL
 (IF "GAS,") PRODUCTION STORAGE DEEP SHALLOW
 LOCATION: ELEVATION 1650 WATERSHED THREE Fork Creek **CANCELLED**
 DISTRICT Lyons COUNTY PRESTON
 QUADRANGLE NEWBURG (7.5')

SURFACE OWNER G SAPP ACREAGE 70.45
 OIL & GAS ROYALTY OWNER G SAPP LEASE ACREAGE 280

PROPOSED WORK: DRILL CONVERT DRILL DEEPER REDRILL FRACTURE OR STIMULATE PLUG OFF OLD FORMATION PERFORATE NEW FORMATION OTHER PHYSICAL CHANGE IN WELL (SPECIFY) _____

PLUG AND ABANDON CLEAN OUT AND REPLUG
 TARGET FORMATION FOURTH SAND ESTIMATED DEPTH 2600'
 WELL OPERATOR LOMAK OPERATING Co. DESIGNATED AGENT OLIN SHOCKEY
 ADDRESS PITTSBURGH PA. 15220 ADDRESS RAUENSWOOD, W.V. 26164

HALLS INC. 058065 FORM WW-6

COUNTY NAME PERMIT

SEP 01 2000

LATITUDE 39°27'30"

4,300

Jamil
10/24/95

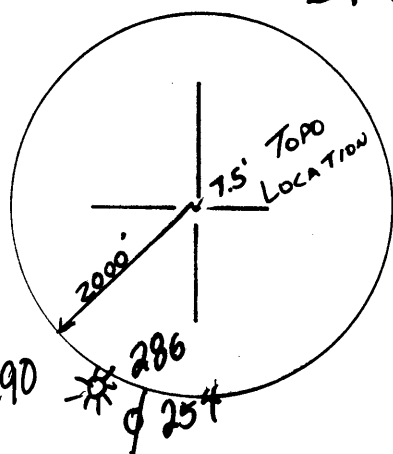

LONGITUDE 79°50'00"

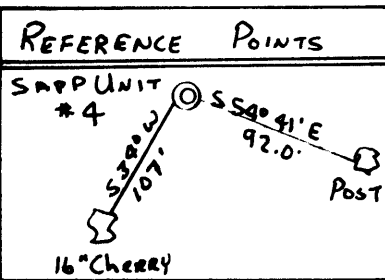
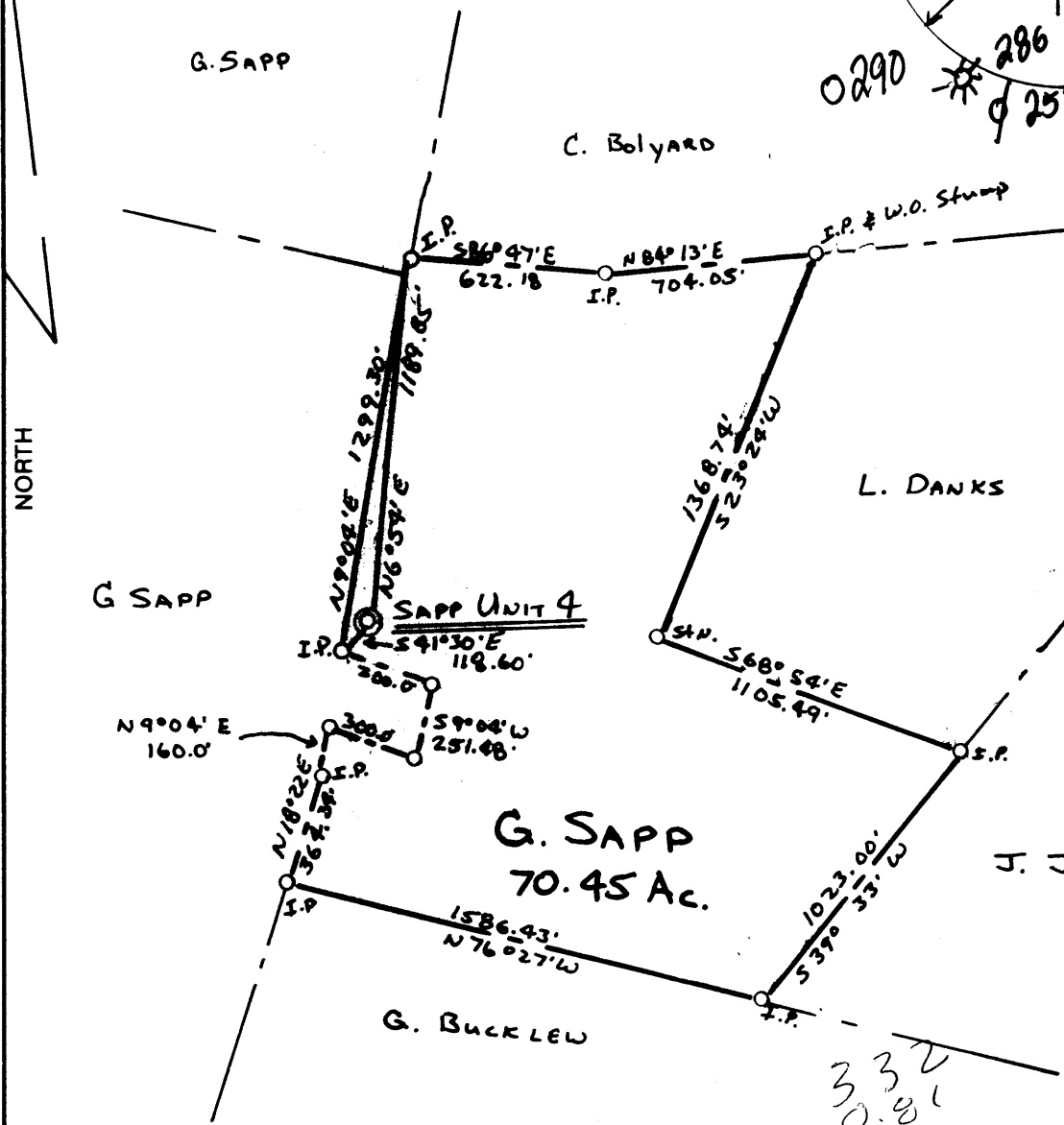

(+) DENOTES LOCATION OF WELL ON UNITED STATES TOPOGRAPHIC MAPS

FILE NO. 95-1
 DRAWING NO. 95001
 SCALE 1" = 600'
 MINIMUM DEGREE OF ACCURACY 1:200
 PROVEN SOURCE OF ELEVATION EXISTING PLUGGED Well S4P Southwest of LOCATION

I THE UNDERSIGNED, HEREBY CERTIFY THAT THIS PLAT IS CORRECT TO THE BEST OF MY KNOWLEDGE AND BELIEF AND SHOWS ALL THE INFORMATION REQUIRED BY LAW AND THE REGULATIONS ISSUED AND PRESCRIBED BY THE DEPARTMENT OF ENERGY
 (SIGNED) [Signature]
 R.P.E. _____ L.L.S. 827

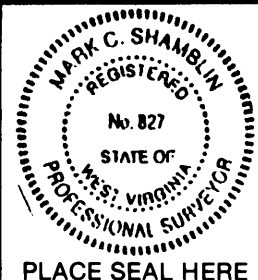

PLACE SEAL HERE

STATE OF WEST VIRGINIA
DEPARTMENT OF ENERGY
OIL AND GAS DIVISION



DATE 7-25-95, 19 95
 OPERATOR'S WELL NO. SAPP UNIT 4
 API WELL NO. 47-077-00291

WELL TYPE: OIL ___ GAS X LIQUID INJECTION ___ WASTE DISPOSAL ___
 (IF "GAS,") PRODUCTION ___ STORAGE ___ DEEP ___ SHALLOW X
 LOCATION: ELEVATION 1650 WATER SHED THREE Fork Creek
 DISTRICT LYONS COUNTY PRESTON
 QUADRANGLE NEWBURG (7.5')
 SURFACE OWNER G. SAPP ACREAGE 70.95
 OIL & GAS ROYALTY OWNER G. SAPP LEASE ACREAGE 280

PROPOSED WORK: DRILL X CONVERT ___ DRILL DEEPER ___ REDRILL ___ FRACTURE OR STIMULATE X PLUG OFF OLD FORMATION ___ PERFORATE NEW FORMATION ___ OTHER PHYSICAL CHANGE IN WELL (SPECIFY) _____

PLUG AND ABANDON ___ CLEAN OUT AND REPLUG ___
 TARGET FORMATION FOURTH SAND ESTIMATED DEPTH 2600'
 WELL OPERATOR LOMAK OPERATING Co. DESIGNATED AGENT OLIN SHOCKEY
 ADDRESS PITTSBURGH, Pa. 15220 ADDRESS RAUENSWOOD, W.V. 26164

FORM WW-6 HALLS INC. 068065

COUNTY NAME PERMIT

DIVISION OF ENVIRONMENTAL PROTECTION, OFFICE OF OIL AND GAS
WELL WORK PERMIT APPLICATION

- 1) ⁵⁰⁹⁴ Well Permit Operator: LOMAK OPERATING COMPANY 30275 (3) 507
Office of Oil & Gas
- 2) Operator's Well Number: Sapp Unit #4 3) Elevation: 1650
- 4) Well type: (a) Oil___/ or GasX/ *Issued 10/03/95*
(b) If Gas: Production___/ Underground Storage___/ *Expires 10/03/97*
Deep___/ ShallowX/
4a)
- Proposed Target Formation(s): Fourth Sandstone
- Proposed Total Depth: 2,280 feet
- Approximate fresh water strata depths: 30'
- Approximate salt water depths: None
- Approximate coal seam depths: 260-63', 460-63', 650-53'
- 10) Does land contain coal seams tributary to active mine? Yes___/ NoX/
- 11) Proposed Well Work: Drill & Stimulate New Well
- 12)

CASING AND TUBING PROGRAM

TYPE	SPECIFICATIONS		FOOTAGE INTERVALS		CEMENT	
	Size	Grade	Weight per ft.	For drilling		Left in well
Conductor						
Fresh Water	7"				1,080'	38 CSR 18-11.3 38 CSR 18-11.2.2
Coal						
Intermediate						
Production	4 1/2"				2,260'	38 CSR 18-11.1
Tubing						
Liners						

PACKERS : Kind None
Sizes _____
Depths set _____

For Office of Oil and Gas Use Only

Fee(s) paid: Well Work Permit Reclamation Fund WPCP
Plat WW-9 WW-2B Bond Blanket Agent

21123

011 0071

RECEIVED
Environmental Protection

SEP 2 1995

Permitting
Office of Oil & Gas

Page 1 of _____
Form WW2-A
(09/87)
Surface Owner Copy

1) Date: August 15, 1995
2) Operator's well number
Sapp Unit # 4
3) API Well No: 47 - 077 - 0029
State - County - Permit

STATE OF WEST VIRGINIA
DEPARTMENT OF ENERGY, DIVISION OF OIL AND GAS
NOTICE AND APPLICATION FOR A WELL WORK PERMIT

4) Surface Owner(s) to be served:
(a) Name Gladys Sapp
Address Rt 1, Box 67
Independence, WV 26374
(b) Name _____
Address _____
(c) Name _____
Address _____

5) (a) Coal Operator:
Name _____
Address _____
(b) Coal Owner(s) with Declaration
Name _____
Address _____
Name _____
Address _____

6) Inspector Phillip Tracy
Address Rt 2 Box 37-A
Montrose, WV 26283
Telephone (304)- 636-8798

(c) Coal Lessee with Declaration
Name _____
Address _____

TO THE PERSON(S) NAMED ABOVE TAKE NOTICE THAT:

_____ Included is the lease or leases or other continuing contract or contracts by which I hold the right to extract oil and gas OR

_____ Included is the information required by Chapter 22B, Article 1, Section 8(d) of the Code of West Virginia (see page 2)

I certify that as required under Chapter 22B of the West Virginia Code I have served copies of this notice and application, a location plat, and accompanying documents pages 1 through _____ on the above named parties, by:

- _____ Personal Service (Affidavit attached)
- _____ Certified Mail (Postmarked postal receipt attached)
- _____ Publication (Notice of Publication attached)

INSTRUCTIONS TO SURFACE OWNERS NAMED ABOVE
(Continued on Reverse)

The well operator named below is applying for a permit from the State to do oil or gas well work. (Note: If the surface tract is owned by more than three persons, then these materials were served on you because your name appeared on the Sheriff's tax ticket on the land or because you actually occupy the surface tract. In either case, you may be the only owner who will actually receive these materials.) See Chapter 22B of the West Virginia Code. Well work permits are valid for 24 months.

Well Operator Lomak Operating Company
By: Jeffery A. Bynum *Jeffery A. Bynum*
Its: Vice President-Land
Address 200 Fleet Street Suite 410
Pittsburgh, PA 15220
Telephone 412-928-8840

Subscribed and sworn before me this _____ day of _____, 19__

Notary Public

My commission expires _____