

NORTH

References

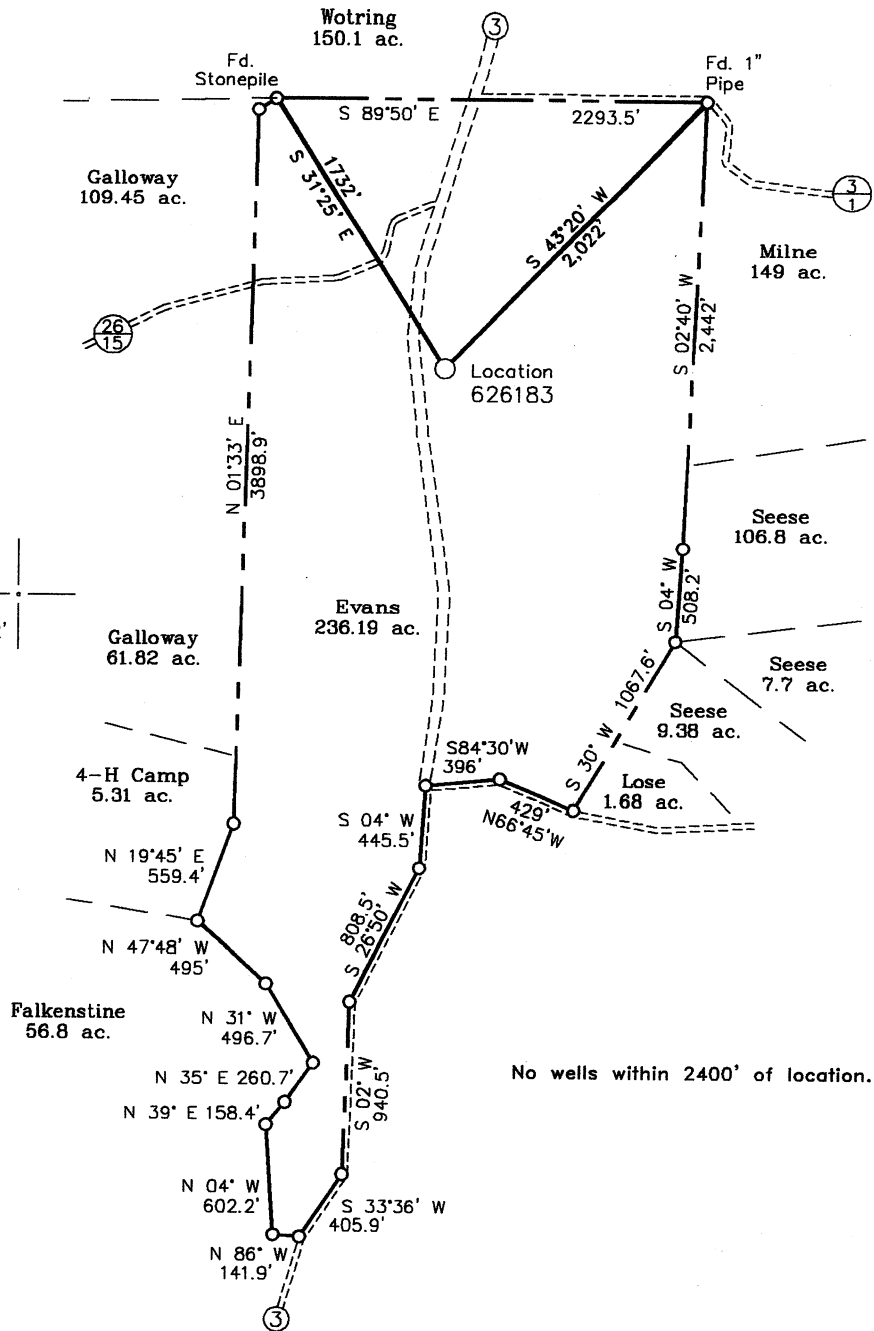
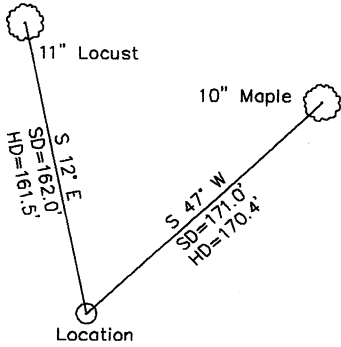

NAD27 Coordinates:
39-38-47.1 N
79-37-12.7 W

WGS84 Coordinates:
39.646502 N
79.619973 W

7 1/2'

No wells within 2400' of location.

(+) DENOTES LOCATION OF WELL ON UNITED STATES TOPOGRAPHIC MAPS

FILE NO. _____
DRAWING NO. 1
SCALE 1" = 1,000'
MINIMUM DEGREE OF ACCURACY 1 in 200
PROVEN SOURCE OF ELEVATION GPS
Submeter unit

I THE UNDERSIGNED, HEREBY CERTIFY THAT THIS PLAT IS CORRECT TO THE BEST OF MY KNOWLEDGE AND BELIEF AND SHOWS ALL THE INFORMATION REQUIRED BY LAW AND THE REGULATIONS ISSUED AND PRESCRIBED BY THE DEPARTMENT OF ENERGY.

(SIGNED) _____
R.P.E. _____ L.L.S. 791

USED

STATE OF WEST VIRGINIA
Division of Environmental Protection
OFFICE OF OIL AND GAS

DATE November 2, 2006
OPERATOR'S WELL NO. 626183
API WELL NO. _____

WELL TYPE: OIL _____ GAS X LIQUID INJECTION _____ WASTE DISPOSAL _____
(IF "GAS") PRODUCTION X STORAGE _____ DEEP _____ SHALLOW X

47 - 077 - 00341
STATE COUNTY PERMIT

LOCATION: ELEVATION 1,855' WATER SHED Little Sandy Creek
DISTRICT Grant COUNTY Preston

CANCELLED

SURFACE OWNER Kathryn Harris Evans ACREAGE 236.19 ac.
OIL & GAS ROYALTY OWNER Kathryn Harris Evans LEASE ACREAGE 236.19 ac.

PROPOSED WORK: DRILL X CONVERT _____ DRILL DEEPER _____ REDRILL _____ FRACTURE OR STIMULATE _____ PLUG OFF OLD FORMATION _____ PERFORATE NEW FORMATION X OTHER PHYSICAL CHANGE IN WELL (SPECIFY) _____

PLUG AND ABANDON _____ CLEAN OUT AND REPLUG _____
TARGET FORMATION Marcellus ESTIMATED DEPTH 7,777'
WELL OPERATOR Chesapeake Appalachia, LLC. DESIGNATED AGENT Michael John
ADDRESS P.O. Box 6070, Charleston, WV 25362-0070 ADDRESS P.O. Box 6070, Charleston, WV 25362-0070

COUNTY NAME PERMIT