

References

WGS 84 Coordinates
 N 39.525672
 W 79.834081

Geographic Coordinates
 NAD 27
 N 39.525588
 W 79.834298

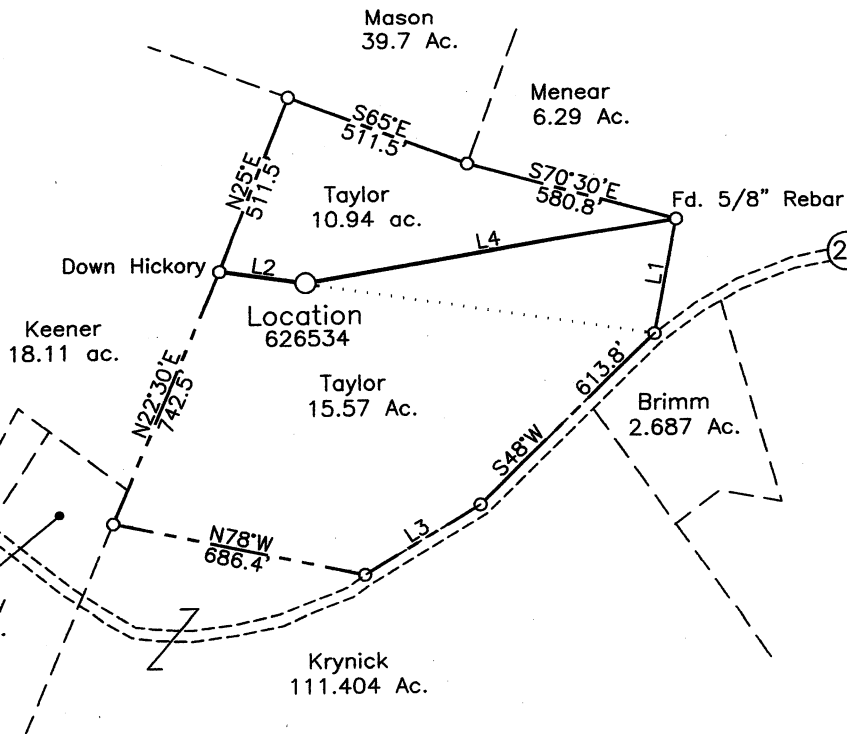
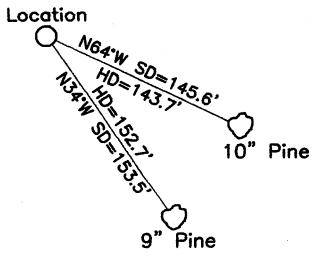

LONGITUDE 79-50-00 W
 5,775'

NORTH

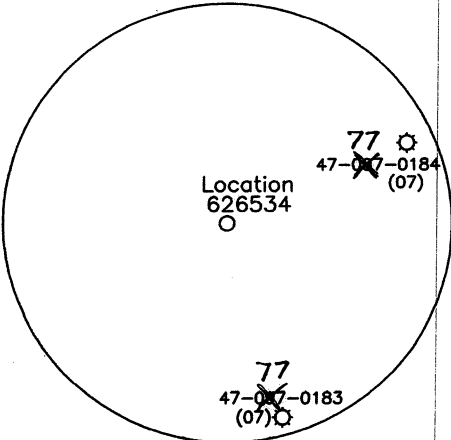

NUMBER	DIRECTION	DISTANCE
L1	S15°30'W	313.5'
L2	S78°02'E	232'
L3	S58°00'W	363'
L4	N84°11'E	1002'

(+) DENOTES LOCATION OF WELL ON UNITED STATES TOPOGRAPHIC MAPS

FILE NO. _____
 DRAWING NO. 1
 SCALE 1" = 500'
 MINIMUM DEGREE OF ACCURACY 1 in 200
 PROVEN SOURCE OF ELEVATION GPS
submeter unit

I THE UNDERSIGNED, HEREBY CERTIFY THAT THIS PLAT IS CORRECT TO THE BEST OF MY KNOWLEDGE AND BELIEF AND SHOWS ALL THE INFORMATION REQUIRED BY LAW AND THE REGULATIONS ISSUED AND PRESCRIBED BY THE DEPARTMENT OF ENERGY.
 (SIGNED) _____
 R.P.E. _____ L.L.S. 708

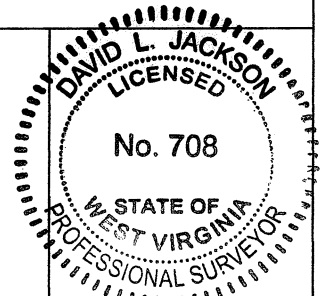

STATE OF WEST VIRGINIA
 Division of Environmental Protection
 OFFICE OF OIL AND GAS

DATE May 1, 2007
 OPERATOR'S WELL NO. 626534
 API WELL NO. _____

WELL TYPE: OIL ___ GAS X LIQUID INJECTION ___ WASTE DISPOSAL ___
 (IF "GAS") PRODUCTION X STORAGE ___ DEEP ___ SHALLOW X
 LOCATION: ELEVATION 1,845' WATER SHED Laurel Run
 DISTRICT Valley COUNTY Preston
 QUADRANGLE Masontown 7 1/2'

47 - 077 - 00358
 STATE COUNTY PERMIT
CANCELLED

SURFACE OWNER Wade & Juanita Taylor ACREAGE 15.57 & 10.94
 OIL & GAS ROYALTY OWNER Dale L. Taylor et. ux. LEASE ACREAGE 26.50 Ac.
 LEASE NO. 7-004426-000

PROPOSED WORK: DRILL X CONVERT ___ DRILL DEEPER ___ REDRILL ___ FRACTURE OR STIMULATE ___ PLUG OFF OLD FORMATION ___ PERFORATE NEW FORMATION X OTHER PHYSICAL CHANGE IN WELL (SPECIFY) _____

PLUG AND ABANDON ___ CLEAN OUT AND REPLUG ___
 TARGET FORMATION Benson ESTIMATED DEPTH 3,910'
 WELL OPERATOR Chesapeake Appalachia, L.L.C. DESIGNATED AGENT Michael John
 ADDRESS P.O. Box 6070 Charleston, WV 25362 ADDRESS P.O. Box 6070 Charleston, WV 25362