

References

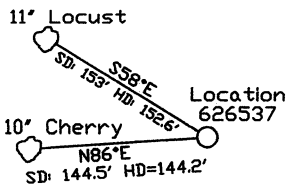

WGS 84 Coordinates
 N 39.594403
 W 79.671355
 Geographical Coordinates
 NAD 27
 N 39.594320
 W 79.671582

NORTH

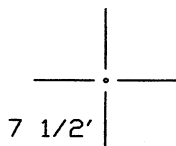
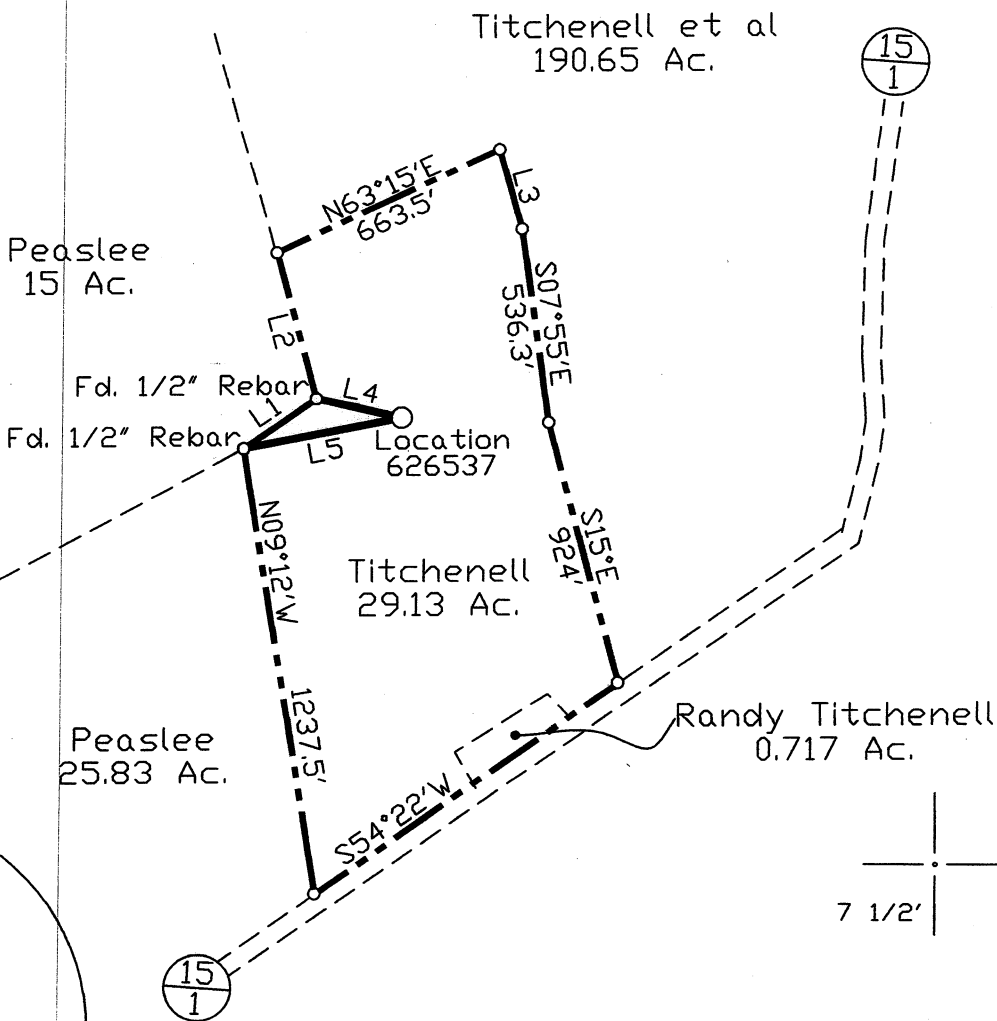
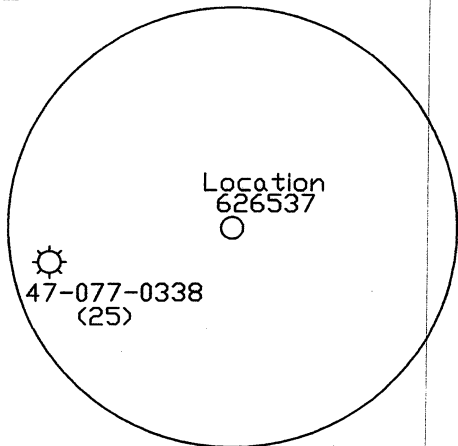

NUMBER	DIRECTION	DISTANCE
L1	N56°30'E	237.5'
L2	N15°15'W	420.8'
L3	S15°15'E	231'
L4	S76°02'E	235'
L5	N80°05'E	432'

(+) DENOTES LOCATION OF WELL ON UNITED STATES TOPOGRAPHIC MAPS

FILE NO. _____
 DRAWING NO. 1
 SCALE 1" = 500'
 MINIMUM DEGREE OF ACCURACY 1 in 200
 PROVEN SOURCE OF ELEVATION GPS
submeter unit

I THE UNDERSIGNED, HEREBY CERTIFY THAT THIS PLAT IS CORRECT TO THE BEST OF MY KNOWLEDGE AND BELIEF AND SHOWS ALL THE INFORMATION REQUIRED BY LAW AND THE REGULATIONS ISSUED AND PRESCRIBED BY THE DEPARTMENT OF ENERGY.
 (SIGNED) David L Jackson
 R.P.E. _____ L.L.S. 708

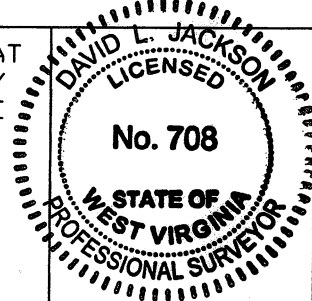

STATE OF WEST VIRGINIA
 Division of Environmental Protection
 OFFICE OF OIL AND GAS

DATE May 14, 2007
 OPERATOR'S WELL NO. 626537
 API WELL NO. _____

WELL TYPE: OIL GAS LIQUID INJECTION WASTE DISPOSAL _____ STATE 47 - 077 - 00360
 (IF "GAS") PRODUCTION X STORAGE _____ DEEP _____ SHALLOW X
 LOCATION: ELEVATION 2,045' WATER SHED Sovern Run

CANCELLED

DISTRICT Pleasant COUNTY Preston
 QUADRANGLE Valley Point 7 1/2'

SURFACE OWNER Darwin E. Titchenell et al ACREAGE 29.13 Ac.
 OIL & GAS ROYALTY OWNER Patrick Murphy et ux LEASE ACREAGE 302.114 Ac.

LEASE NO. 1-214118-000

PROPOSED WORK: DRILL X CONVERT _____ DRILL DEEPER _____ REDRILL _____ FRACTURE OR STIMULATE _____ PLUG OFF OLD FORMATION _____ PERFORATE NEW FORMATION X OTHER PHYSICAL CHANGE IN WELL (SPECIFY) _____

PLUG AND ABANDON _____ CLEAN OUT AND REPLUG _____
 TARGET FORMATION Benson ESTIMATED DEPTH 3,800'
 WELL OPERATOR Chesapeake Appalachia, L.L.C. DESIGNATED AGENT Michael John
 ADDRESS P.O. Box 6070 Charleston, WV 25362 ADDRESS P.O. Box 6070 Charleston, WV 25362