

References

LATITUDE 39-37-30 N

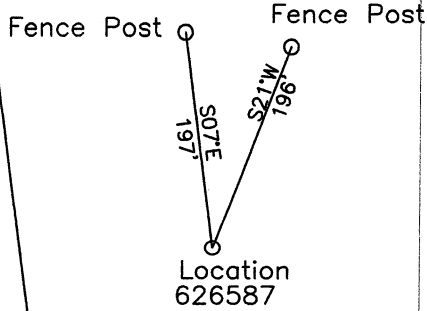

WGS 84 Coordinates
N 39.617299
W 79.669362

Geographic Coordinates
NAD 27
N 39.617217
W 79.669590

7 1/2'

LONGITUDE 79-40-00 W

NORTH

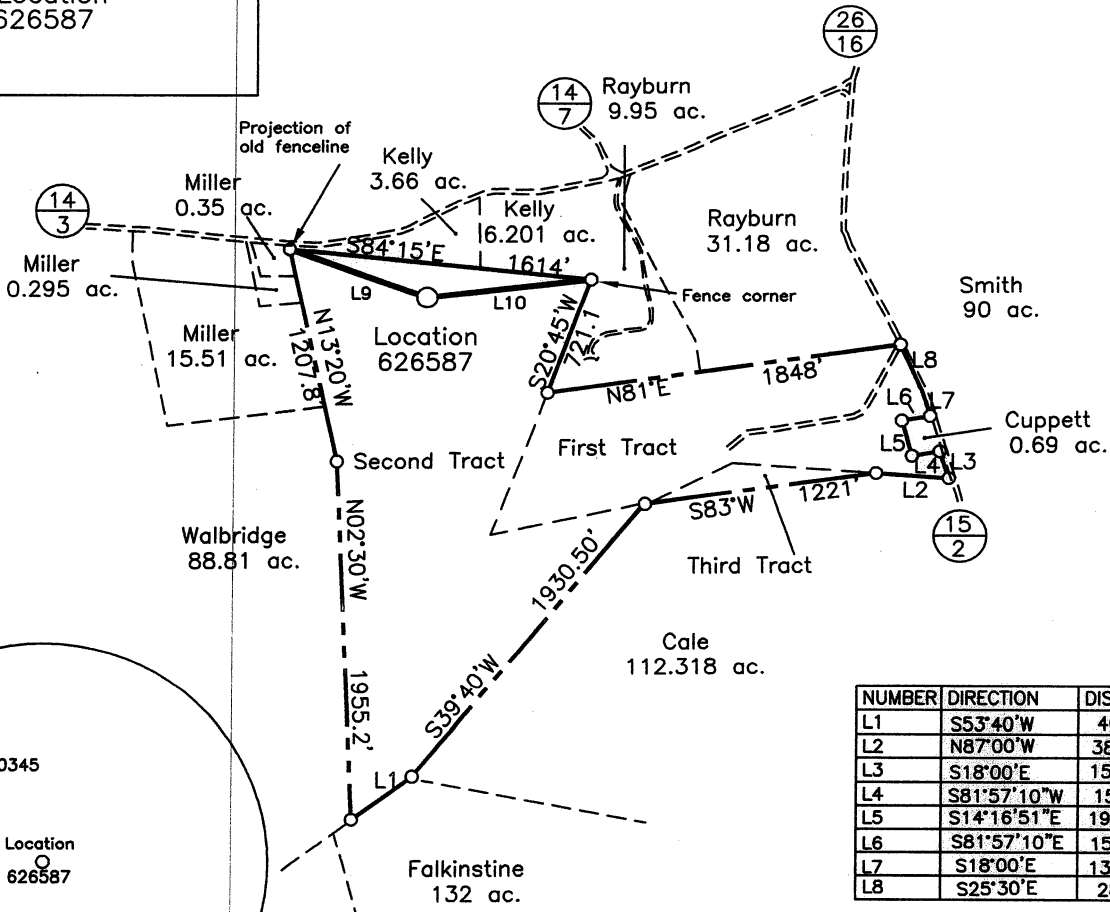

NUMBER	DIRECTION	DISTANCE
L1	S53°40'W	401.0'
L2	N87°00'W	388.0'
L3	S18°00'E	156.6'
L4	S81°57'10"W	150.0'
L5	S14°16'51"E	199.93'
L6	S81°57'10"E	152.06'
L7	S18°00'E	138.7'
L8	S25°30'E	280.5'

NUMBER	DIRECTION	DISTANCE
L9	S70°20'E	778'
L10	S83°28'W	879'

(+) DENOTES LOCATION OF WELL ON UNITED STATES TOPOGRAPHIC MAPS

FILE NO. _____
DRAWING NO. 1
SCALE 1" = 1,000'
MINIMUM DEGREE OF ACCURACY 1 in 200
PROVEN SOURCE OF ELEVATION GPS
Submeter unit

I THE UNDERSIGNED, HEREBY CERTIFY THAT THIS PLAT IS CORRECT TO THE BEST OF MY KNOWLEDGE AND BELIEF AND SHOWS ALL THE INFORMATION REQUIRED BY LAW AND THE REGULATIONS ISSUED AND PRESCRIBED BY THE DEPARTMENT OF ENERGY.
(SIGNED) David Jackson
R.P.E. _____ L.L.S. 708

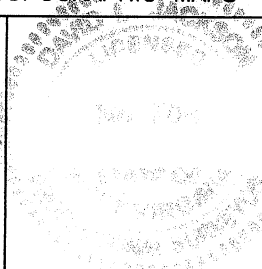

STATE OF WEST VIRGINIA
Division of Environmental Protection
OFFICE OF OIL AND GAS

DATE July 18, 2007
OPERATOR'S WELL NO. 626587
API WELL NO. _____

WELL TYPE: OIL ___ GAS X LIQUID INJECTION ___ WASTE DISPOSAL ___
(IF "GAS") PRODUCTION X STORAGE ___ DEEP ___ SHALLOW X

LOCATION: ELEVATION 1869' WATER SHED Parker Run
DISTRICT Pleasant COUNTY Preston
QUADRANGLE Valley Point 7 1/2'

STATE 47 COUNTY 077 PERMIT 00364
CANCELLED

SURFACE OWNER John F. Hamrick and Vicki L. Hamrick ACREAGE 102.31
OIL & GAS ROYALTY OWNER John F. Hamrick and Vicki L. Hamrick LEASE ACREAGE 102.31
LEASE NO. 1214107

PROPOSED WORK: DRILL X CONVERT ___ DRILL DEEPER ___ REDRILL ___ FRACTURE OR STIMULATE ___ PLUG OFF OLD FORMATION ___ PERFORATE NEW FORMATION X OTHER PHYSICAL CHANGE IN WELL (SPECIFY) _____

PLUG AND ABANDON ___ CLEAN OUT AND REPLUG ___
TARGET FORMATION Marcellus ESTIMATED DEPTH 8083'
WELL OPERATOR Chesapeake Appalachia, LLC. DESIGNATED AGENT Michael John
ADDRESS P.O. Box 6070, Charleston, WV 25362 ADDRESS P.O. Box 6070, Charleston, WV 25362

COUNTY NAME PERMIT