

WGS 84 Coordinates
N39.550012
W79.739204

Geographic Coordinates
NAD 27
N39.549928
W79.739426

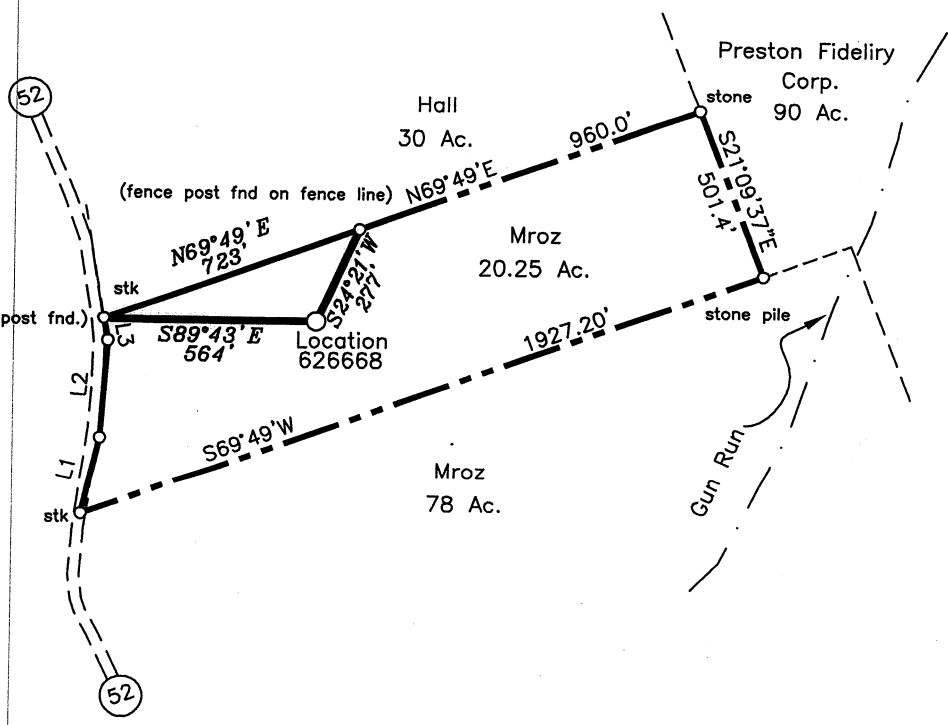

NORTH

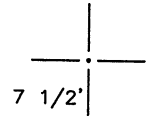
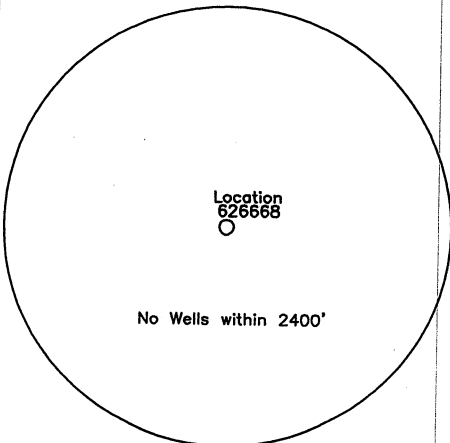

NUMBER	DIRECTION	DISTANCE
L1	N13°00'E	214.5'
L2	N04°00'E	264'
L3	N10°28'W	61.05'

(+) DENOTES LOCATION OF WELL ON UNITED STATES TOPOGRAPHIC MAPS

FILE NO. _____
DRAWING NO. 1
SCALE 1" = 500'
MINIMUM DEGREE OF ACCURACY 1 in 200
PROVEN SOURCE OF ELEVATION GPS
submeter unit

I THE UNDERSIGNED, HEREBY CERTIFY THAT THIS PLAT IS CORRECT TO THE BEST OF MY KNOWLEDGE AND BELIEF AND SHOWS ALL THE INFORMATION REQUIRED BY LAW AND THE REGULATIONS ISSUED AND PRESCRIBED BY THE DEPARTMENT OF ENERGY.

(SIGNED) _____
R.P.E. _____ L.L.S. 708

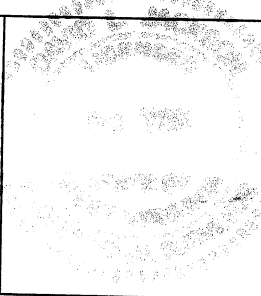

STATE OF WEST VIRGINIA
Division of Environmental Protection
OFFICE OF OIL AND GAS

DATE September 24, 2007
OPERATOR'S WELL NO. 626668
API WELL NO. _____

WELL TYPE: OIL ___ GAS X LIQUID INJECTION ___ WASTE DISPOSAL ___ STATE 47 - 077 - 00371
(IF "GAS") PRODUCTION X STORAGE ___ DEEP ___ SHALLOW X PERMIT
LOCATION: ELEVATION 2,181' WATER SHED Bull Run and Gum Run
DISTRICT Valley COUNTY Preston
QUADRANGLE Valley Point 7 1/2'

CANCELLED

SURFACE OWNER Roberta J. Mroz and Thomas H. Mroz ACREAGE 20.25 ac.
OIL & GAS ROYALTY OWNER Roberta J. Mroz and Thomas H. Mroz LEASE ACREAGE 20.25 ac.
LEASE NO. 1234339

PROPOSED WORK: DRILL X CONVERT ___ DRILL DEEPER ___ REDRILL ___ FRACTURE OR STIMULATE ___ PLUG OFF OLD FORMATION ___ PERFORATE NEW FORMATION X OTHER PHYSICAL CHANGE IN WELL (SPECIFY) _____

PLUG AND ABANDON ___ CLEAN OUT AND REPLUG ___
TARGET FORMATION Marcellus ESTIMATED DEPTH 8,161'
WELL OPERATOR Chesapeake Appalachia, L.L.C. DESIGNATED AGENT Michael John
ADDRESS P.O. Box 6070 Charleston, WV 25362 ADDRESS P.O. Box 6070 Charleston, WV 25362