

W. HALL LEASE 139.5 ACRES± WELL NO. 3

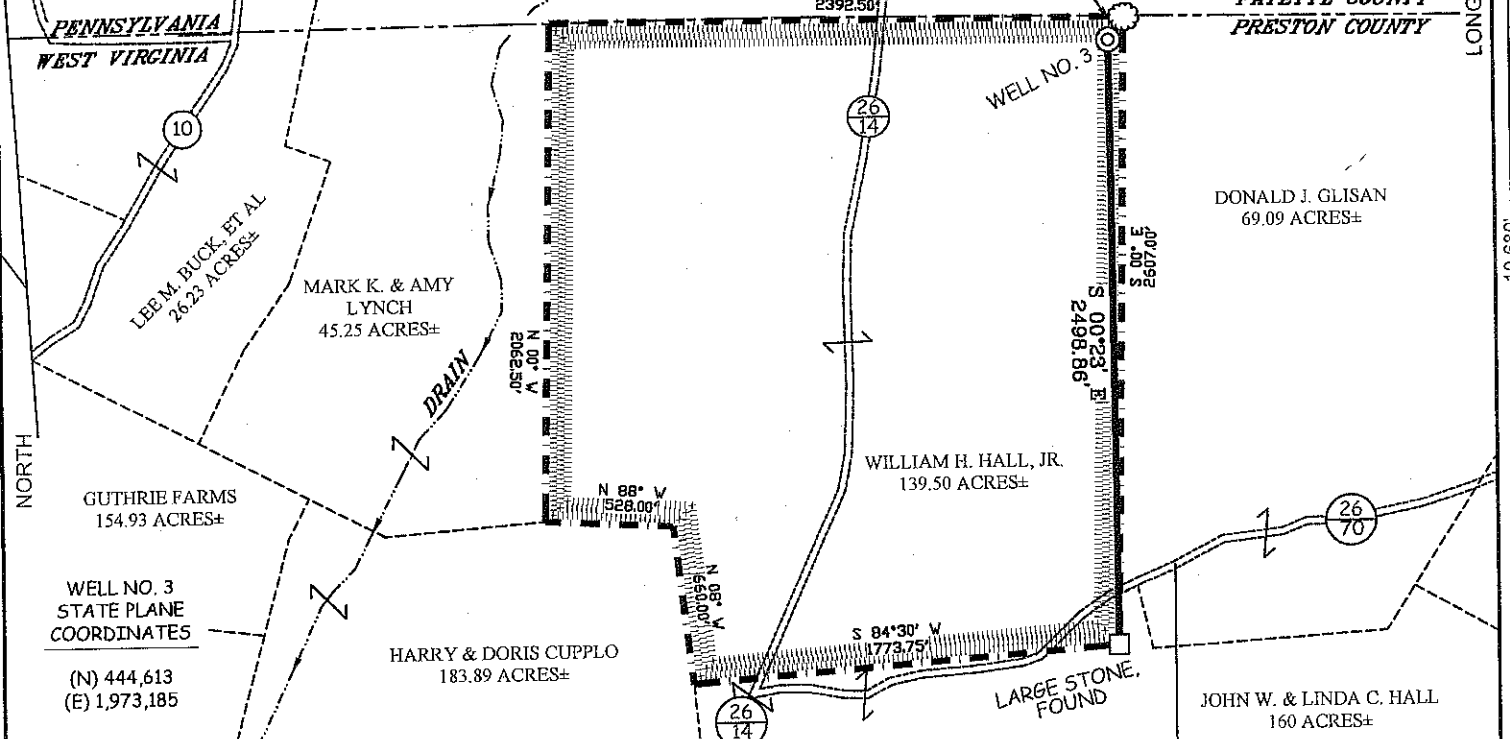

WELL NO. 3
STATE PLANE
COORDINATES
(N) 444,613
(E) 1,973,185

NOTES ON SURVEY

1. TIES TO WELLS AND CORNERS ARE BASED ON GRID NORTH FOR THE WV STATE PLANE COORDINATE SYSTEM NORTH ZONE NAD '27.
2. TIES TO REFERENCES ARE BASED ON MAGNETIC NORTH 01/02/09.
3. LEASE BOUNDARY SHOWN HEREON TAKEN FROM DEED BOOK 510 PAGE 552.
4. SURFACE OWNER AND ADJOINER INFORMATION TAKEN FROM THE ASSESSOR AND COUNTY CLERK RECORDS OF PRESTON COUNTY IN JULY, 2008.
5. WELL LAT./LONG. (NAD'27) ESTABLISHED BY DGPS(SUBMETER MAPPING GRADE).

REFERENCES

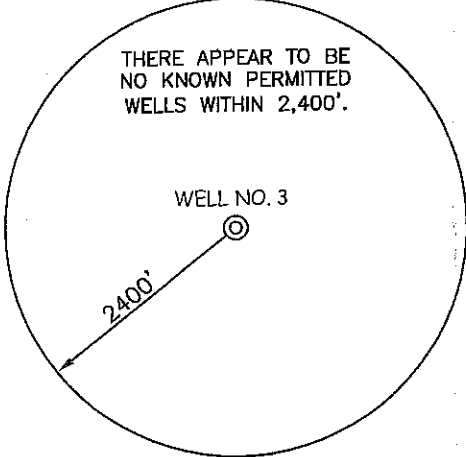
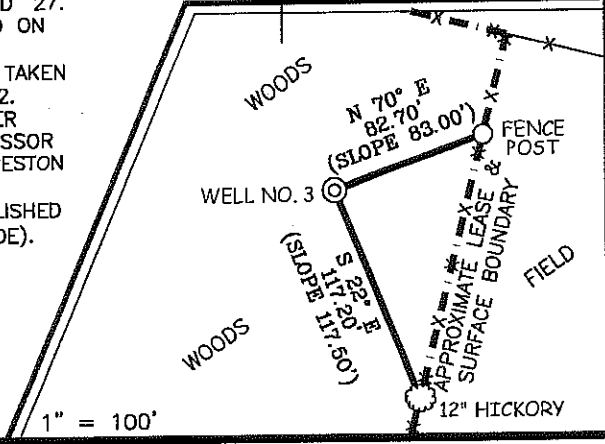

I THE UNDERSIGNED, HEREBY CERTIFY THAT THIS PLAT IS CORRECT TO THE BEST OF MY KNOWLEDGE AND BELIEF AND SHOWS ALL THE INFORMATION REQUIRED BY LAW AND THE REGULATIONS ISSUED AND PRESCRIBED BY THE DIVISION OF ENVIRONMENTAL PROTECTION.

P.S.
677

Gregory A. Smith

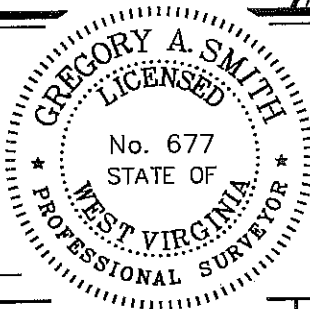

(+) DENOTES LOCATION OF WELL ON UNITED STATES TOPOGRAPHIC MAPS.
DATE JANUARY 06, 20 09
OPERATORS WELL NO. W. HALL #3
API WELL NO. 47 - 077 - 00423
STATE COUNTY PERMIT

MINIMUM DEGREE OF ACCURACY 1/200 FILE NO. 7076P3 (273-30)
PROVEN SOURCE OF ELEVATION DGPS (SUBMETER MAPPING GRADE) SCALE 1" = 800'

STATE OF WEST VIRGINIA
DIVISION OF ENVIRONMENTAL PROTECTION
OFFICE OF OIL AND GAS

WELL TYPE: OIL GAS LIQUID INJECTION WASTE DISPOSAL IF "GAS" PRODUCTION STORAGE DEEP SHALLOW

LOCATION: ELEVATION 2,043' WATERSHED TRIBUTARY OF BIG SANDY CREEK
DISTRICT GRANT COUNTY PRESTON QUADRANGLE BRANDONVILLE 7.5'

SURFACE OWNER WILLIAM H. HALL, JR. ACREAGE 139.5±
ROYALTY OWNER WILLIAM H. HALL, JR. LEASE ACREAGE 139.5±
PROPOSED WORK: LEASE NO. _____
DRILL CONVERT DRILL DEEPER REDRILL FRACTURE OR STIMULATE PLUG OFF OLD
FORMATION PERFORATE NEW FORMATION PLUG AND ABANDON CLEAN OUT AND REPLUG OTHER
PHYSICAL CHANGE IN WELL (SPECIFY) _____ TARGET FORMATION ELK
ESTIMATED DEPTH 6,350'

WELL OPERATOR TEXAS KEYSTONE, INC. DESIGNATED AGENT JON FARMER
ADDRESS 560 EPSILON DRIVE ADDRESS 139-B KILGORE ROAD 03/02/2012
PITTSBURGH, PA 15238 SCOTT DEPOT, WV 25560

LONGITUDE 79°35'00" LAT. 39°45'00" COUNTY NAME PERMIT