

GIRL SCOUTS- TRILLIUM COUNCIL LEASE

218.64 OF 369.26 ACRES±

WELL NO. 114

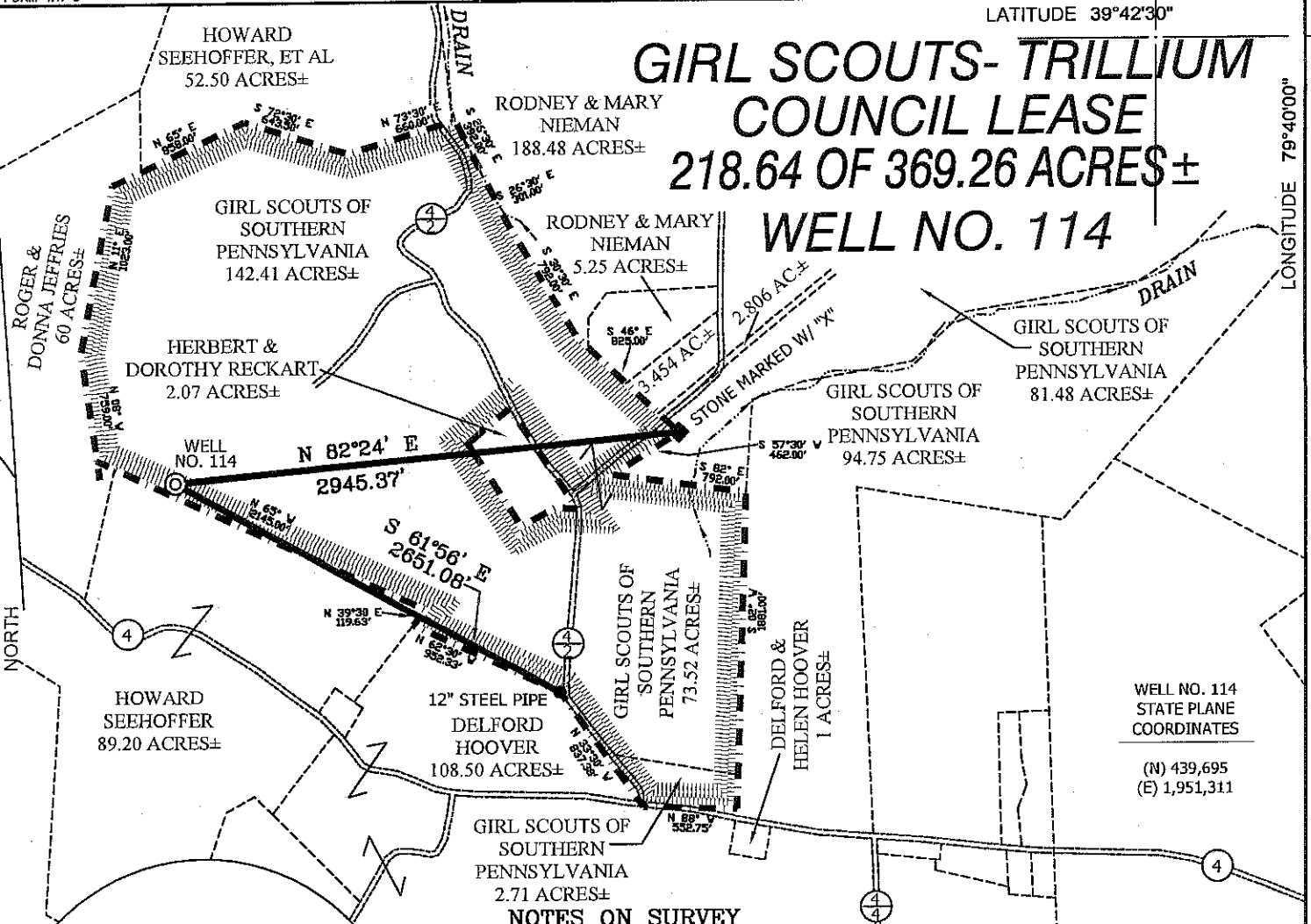

WELL NO. 114
STATE PLANE
COORDINATES

(N) 439,695
(E) 1,951,311

NOTES ON SURVEY

1. TIES TO WELLS AND CORNERS ARE BASED ON GRID NORTH FOR THE WV STATE PLANE COORDINATE SYSTEM NORTH ZONE NAD '27.
2. TIES TO REFERENCES ARE BASED ON MAGNETIC NORTH 11/12/08.
3. LEASE BOUNDARY SHOWN HEREON TAKEN FROM DEED BOOK 389 AT PAGE 182, DEED BOOK 388 PAGE 326 & DEED BOOK 519 PAGE 287.
4. SURFACE OWNER AND ADJOINER INFORMATION TAKEN FROM THE ASSESSOR AND COUNTY CLERK RECORDS OF PRESTON COUNTY IN JULY, 2008.
5. WELL LAT./LONG. (NAD'27) ESTABLISHED BY DGPS(SUBMETER MAPPING GRADE).

REFERENCES

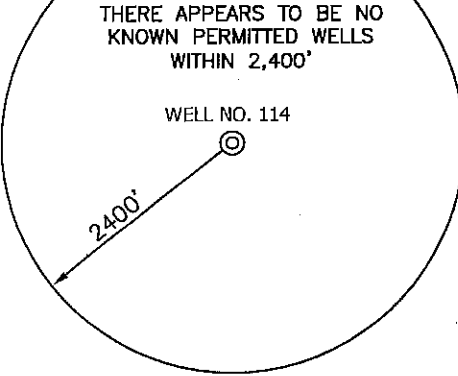
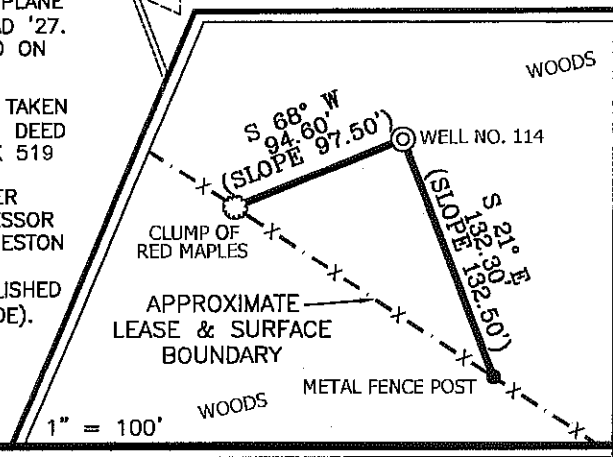

I THE UNDERSIGNED, HEREBY CERTIFY THAT THIS PLAT IS CORRECT TO THE BEST OF MY KNOWLEDGE AND BELIEF AND SHOWS ALL THE INFORMATION REQUIRED BY LAW AND THE REGULATIONS ISSUED AND PRESCRIBED BY THE DIVISION OF ENVIRONMENTAL PROTECTION.

P.S. 677
Gregory A. Smith

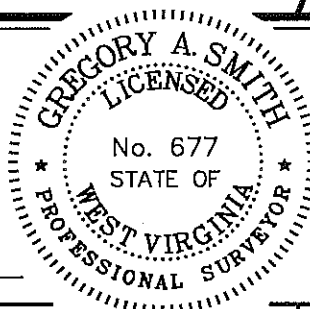

(+) DENOTES LOCATION OF WELL ON UNITED STATES TOPOGRAPHIC MAPS.
DATE NOVEMBER 13, 20 08
OPERATORS WELL NO. 114
API WELL NO. 47-077-00488
STATE COUNTY PERMIT

CANCELLED

MINIMUM DEGREE OF ACCURACY 1 / 200 FILE NO. 6368P114 (268-62)
PROVEN SOURCE OF ELEVATION DGPS (SUBMETER MAPPING GRADE) SCALE 1" = 1000'

STATE OF WEST VIRGINIA
DIVISION OF ENVIRONMENTAL PROTECTION
OFFICE OF OIL AND GAS



WELL TYPE: OIL GAS LIQUID INJECTION WASTE DISPOSAL IF "GAS" PRODUCTION STORAGE DEEP SHALLOW

LOCATION: ELEVATION 1,956' WATERSHED TRIBUTARY OF BIG SANDY CREEK
DISTRICT GRANT COUNTY PRESTON QUADRANGLE BRUCETON MILLS 7.5'

SURFACE OWNER GIRL SCOUTS OF SOUTHWESTERN PENNSYLVANIA ACREAGE 142.41±
ROYALTY OWNER GIRL SCOUTS OF SOUTHWESTERN PENNSYLVANIA LEASE ACREAGE 218.64 OF 369.26 ±

PROPOSED WORK: LEASE NO.
DRILL CONVERT DRILL DEEPER REDRILL FRACTURE OR STIMULATE PLUG OFF OLD FORMATION
PERFORATE NEW FORMATION PLUG AND ABANDON CLEAN OUT AND REPLUG OTHER

PHYSICAL CHANGE IN WELL (SPECIFY) TARGET FORMATION ELK
ESTIMATED DEPTH 6,260'

WELL OPERATOR TEXAS KEYSTONE, INC. DESIGNATED AGENT JON FARMER
ADDRESS 560 EPSILON DR. PITTSBURGH, PA 15238 ADDRESS 139B KILGORE RD. SCOTT DEPOT, WV 25560

03/02/2012

COUNTY NAME PERMIT