

Latitude: 39°42'30"

Longitude: 79°30'00"

LEGEND

- TOPO MAP POINT
- PROPOSED GAS WELL
- LEASE BOUNDARY
- SURFACE BOUNDARY
- WELL REFERENCE
- WELL TIE LINE
- STREAM
- (SHL) - SURFACE HOLE LOCATION
- (BHL) - BOTTOM HOLE LOCATION
- (TVD) - TRUE VERTICAL DEPTH



ROHO ENTERPRISE INC.
TM/PAR 22/22

DAVID SMITH
TM/PAR 22/10

DAVID L. FIKE, SR. ET AL
TM/PAR 23/6
DB/PG 593/30
192.64 ACRES±

COASTAL LUMBER COMPANY
TM/PAR 23/9

WELL D.FIKE#1H
SHL

ZAR E. BEERBOWER
TM/PAR 15/14

MARK MURPHY
TM/PAR 15/14.3

SALVATION EVANGELIST
TM/PAR 23/4

GEN. COORDINATES
LONG: 78°31'16.35"
LAT: 39°40'16.72"
E: 1642823.045
N: 1692606.708

U.S.A.
TM/PAR 23/11

U.S.A.
TM/PAR 23/10.3

U.S.A.
TM/PAR 23/10.3

WELL COORDINATES:
6143' WEST (79°31'22.80")
11066' SOUTH (39°40'37.20")

LEGEND (WELLS WITHIN 2500')

- ACTIVE
- ABANDONED
- PLUGGED
- NEVER DRILLED
- UNDER CONSTRUCTION
- NEW WELL

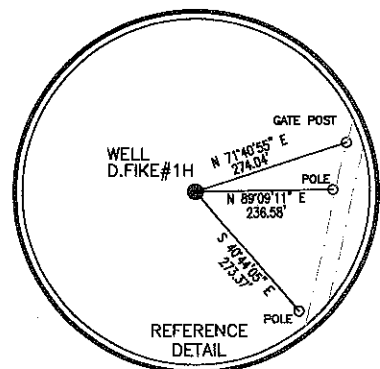

NOTES:

1. There are no dwellings within 200' of proposed well.
2. Proposed well is greater than 50' from the mineral line
3. It is not the purpose or intention of this plat to represent surveyed locations of the surface or mineral parcels depicted hereon. The location of the boundary lines, as shown, are based on record deed descriptions, field evidence found and/or tax map position, unless otherwise noted.



Blue Mountain Engineering
11023 MASON DIXON HIGHWAY
BURTON, WV 26562
PHONE: (304) 662-6486

FILE #: 08193

DRAWING #: D.FIKE#1H

SCALE: 1" = 1000'

MINIMUM DEGREE OF ACCURACY: 1/2500'

PROVEN SOURCE OF ELEVATION: NGS MONUMENT D 334 1870.25'

I, THE UNDERSIGNED, HEREBY CERTIFY THAT THIS PLAT IS CORRECT TO THE BEST OF MY KNOWLEDGE AND BELIEF AND SHOWS ALL THE INFORMATION REQUIRED BY LAW AND THE REGULATIONS ISSUED AND PRESCRIBED BY THE DEPARTMENT OF ENVIRONMENTAL PROTECTION.

Signed: _____

R.P.E.: _____

L.L.S.: _____

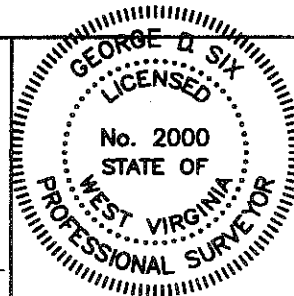

PLACE SEAL HERE

(+) DENOTES LOCATION OF WELL ON UNITED STATES TOPOGRAPHIC MAPS WVDEP
OFFICE OF OIL & GAS
601 57TH STREET
CHARLESTON, WV 25304



DATE: DECEMBER 19, 2008

OPERATOR'S WELL #: D.FIKE#1H

API WELL #: 47 077 00489
STATE COUNTY PERMIT

Well Type: Oil Waste Disposal Production Deep
 Gas Liquid Injection Storage Shallow

CANCELLED

WATERSHED: PINEY RUN ELEVATION: 2026.94

COUNTY/DISTRICT: PRESTON/GRANT QUADRANGLE: BRANDONVILLE, WV-PA 7.5'

SURFACE OWNER: DAVID L. FIKE, SR. & ANNA C. FIKE AND DANNY L. FIKE ACREAGE: 192.64 ACRES±

OIL & GAS ROYALTY OWNER: DAVID L. FIKE, SR. & ANNA C. FIKE AND DANNY L. FIKE ACREAGE: 192.64 ACRES±

DRILL CONVERT DRILL DEEPER REDRILL FRACTURE OR STIMULATE
PLUG OFF OLD FORMATION PERFORATE NEW FORMATION PLUG & ABANDON
CLEAN OUT & REPLUG OTHER CHANGE (SPECIFY): _____

TARGET FORMATION: MARCELLUS, HUNTERSVILLE & ORISKANY ESTIMATED DEPTH: TVD: 9,000' TMD: 11,200'

WELL OPERATOR CHIEF OIL & GAS LLC

DESIGNATED AGENT CHAD S. LOVEJOY

Address 5956 Sherry Lane, Suite 1500

Address 522 NINTH STREET

City Dallas State TX Zip Code 75225

City HUNTINGTON State WV Zip Code 25701

03/02/2012