

ROBERT H. RICHARDS
41.406 ACRES±

STANLEY W. JENNINGS
44.267 ACRES±

M. BRADY LEASE 50.37 ACRES± WELL NO. 3

DELMER R. HERSHMAN, ET AL
10.42 ACRES±

MATHEW W. & MISTY A. BRADY
50.37 ACRES±

MATHEW & MISTY A. BRADY
24.531 ACRES±

CHARLES A. DEBRA L. NESTOR
12.621 ACRES±

FRANKLIN M. & PEGGY A. JENNINGS
69.50 ACRES±

WELL NO. 3
S 66°44' E 368.48'

BRENDA KAY DUNAWAY
83.85 ACRES±

KENNETH R. SHAHAN
15.65 ACRES±

SHAWN L. & FRANK J. BOLYARD
79.25 ACRES±

LORN A. WOLFE, ET AL
3.04 ACRES±

LORN A. WOLFE, ET AL
7.15 ACRES±

WELL NO. 3 STATE PLANE COORDINATES
(N) 301,428
(E) 1,898,682

KENNETH R. SHAHAN
8.08 ACRES±

WOLFE COUNTRY PROPERTIES, LLC
1.13 ACRES±

NOTES ON SURVEY

1. TIES TO WELLS AND CORNERS ARE BASED ON GRID NORTH FOR THE WV STATE PLANE COORDINATE SYSTEM NORTH ZONE NAD '27.
2. TIES TO REFERENCES ARE BASED ON MAGNETIC NORTH 04/29/09.
3. LEASE BOUNDARY SHOWN HEREON TAKEN FROM DEED BOOK 637 PAGE 998.
4. SURFACE OWNER AND ADJOINER INFORMATION TAKEN FROM THE ASSESSOR AND COUNTY CLERK RECORDS OF PRESTON COUNTY IN JULY, 2008.
5. WELL LAT./LONG. (NAD'27) ESTABLISHED BY DGPS(SUBMETER MAPPING GRADE).

REFERENCES

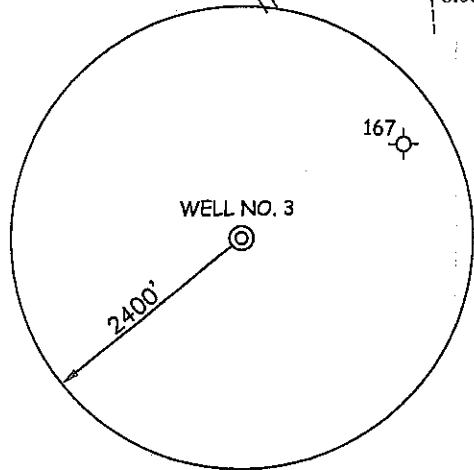
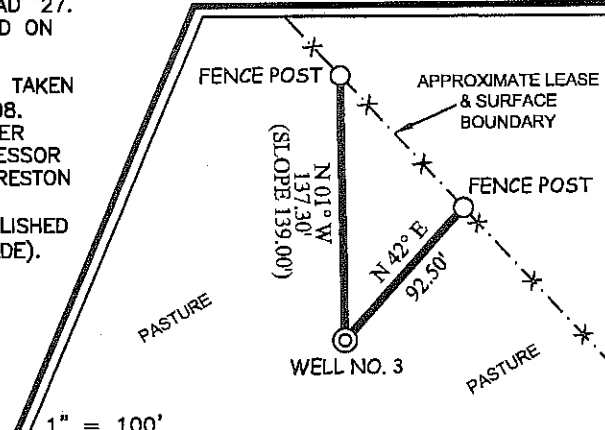

I THE UNDERSIGNED, HEREBY CERTIFY THAT THIS PLAT IS CORRECT TO THE BEST OF MY KNOWLEDGE AND BELIEF AND SHOWS ALL THE INFORMATION REQUIRED BY LAW AND THE REGULATIONS ISSUED AND PRESCRIBED BY THE DIVISION OF ENVIRONMENTAL PROTECTION.

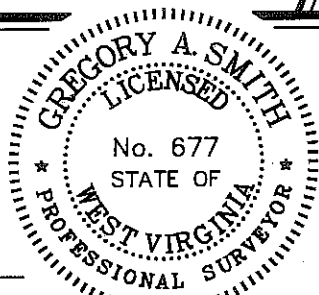

(+) DENOTES LOCATION OF WELL ON UNITED STATES TOPOGRAPHIC MAPS.
 DATE MAY 05, 20 09
 OPERATORS WELL NO. M. BRADY #3
 API WELL NO. 47-077-00519
 STATE COUNTY PERMIT

P.S. 677 *Gregory A. Smith*

MINIMUM DEGREE OF ACCURACY 1/200 FILE NO. 7205P3 (279-34)
 PROVEN SOURCE OF ELEVATION DGPS (SUBMETER MAPPING GRADE) SCALE 1" = 500'

CANCELLED
 STATE OF WEST VIRGINIA
 DIVISION OF ENVIRONMENTAL PROTECTION
 OFFICE OF OIL AND GAS



WELL TYPE: OIL GAS INJECTION WASTE DISPOSAL IF "GAS" PRODUCTION STORAGE DEEP SHALLOW

LOCATION: ELEVATION 1,525' WATERSHED TRIBUTARY OF LITTLE SANDY CREEK
 DISTRICT RENO COUNTY PRESTON QUADRANGLE FELLOWSVILLE 7.5'

SURFACE OWNER MATHEW W. & MISTY A. BRADY ACREAGE 50.37±
 ROYALTY OWNER MATHEW W. & MISTY A. BRADY LEASE ACREAGE 50.37±

PROPOSED WORK: LEASE NO.
 DRILL CONVERT DRILL DEEPER REDRILL FRACTURE OR STIMULATE PLUG OFF OLD
 FORMATION PERFORATE NEW FORMATION PLUG AND ABANDON CLEAN OUT AND REPLUG OTHER
 PHYSICAL CHANGE IN WELL (SPECIFY) TARGET FORMATION ELK
 ESTIMATED DEPTH 5,830'

WELL OPERATOR TEXAS KEYSTONE, INC. DESIGNATED AGENT JON FARMER
 ADDRESS 560 EPSILON DR. PITTSBURGH, PA 15238 ADDRESS 139-B KILGORE ROAD SCOTT DEPOT, WV 25560 **03/02/2012**

COUNTY NAME
PERMIT