

WELL NO. 14
STATE PLANE
COORDINATES
(N) 298,167
(E) 1,900,056

LEASE & SURFACE
BOUNDARY RUNS
WITH WV RT. 92 IN
THIS AREA

J. JENNINGS LEASE 74.29 ACRES± WELL NO. 14 REFERENCES

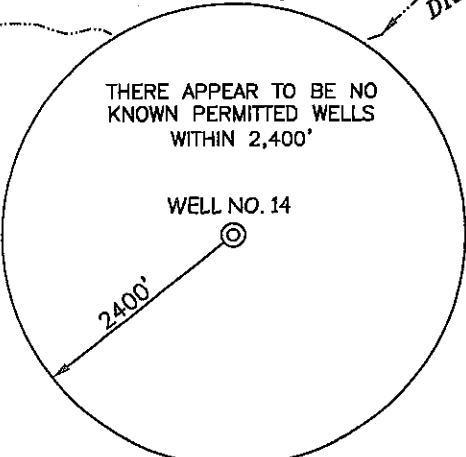

- NOTES ON SURVEY**
1. TIES TO WELLS AND CORNERS ARE BASED ON GRID NORTH FOR THE WV STATE PLANE COORDINATE SYSTEM NORTH ZONE NAD '27.
 2. TIES TO REFERENCES ARE BASED ON MAGNETIC NORTH 05/08/09.
 3. LEASE BOUNDARY SHOWN HEREON TAKEN FROM DEED BOOK 629 PAGE 149.
 4. SURFACE OWNER AND ADJOINER INFORMATION TAKEN FROM THE ASSESSOR AND COUNTY CLERK RECORDS OF PRESTON COUNTY IN JULY, 2008.
 5. WELL LAT./LONG. (NAD'27) ESTABLISHED BY DGPS(SUBMETER MAPPING GRADE).

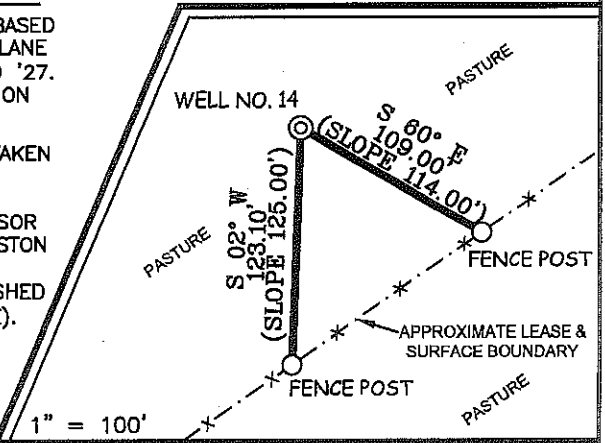

I THE UNDERSIGNED, HEREBY CERTIFY THAT THIS PLAT IS CORRECT TO THE BEST OF MY KNOWLEDGE AND BELIEF AND SHOWS ALL THE INFORMATION REQUIRED BY LAW AND THE REGULATIONS ISSUED AND PRESCRIBED BY THE DIVISION OF ENVIRONMENTAL PROTECTION.

P.S. 677 *Gregory A. Smith*

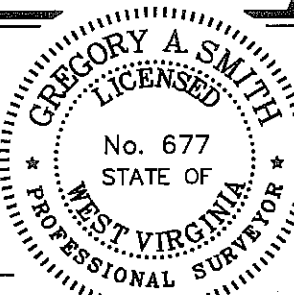

(+) DENOTES LOCATION OF WELL ON UNITED STATES TOPOGRAPHIC MAPS.
DATE MAY 13, 20 09
OPERATORS WELL NO. J. JENNINGS #14
API WELL NO. 47-077-00528
STATE WEST VIRGINIA COUNTY PRESTON PERMIT CANCELLED

MINIMUM DEGREE OF ACCURACY 1/200 FILE NO. 7200P14 (279-42)
PROVEN SOURCE OF ELEVATION DGPS (SUBMETER MAPPING GRADE) SCALE 1" = 1000'

STATE OF WEST VIRGINIA
DIVISION OF ENVIRONMENTAL PROTECTION
OFFICE OF OIL AND GAS



WELL TYPE: OIL GAS LIQUID INJECTION WASTE DISPOSAL IF "GAS" PRODUCTION STORAGE DEEP SHALLOW

LOCATION: ELEVATION 1,717' WATERSHED TRIBUTARY OF LITTLE SANDY CREEK
DISTRICT RENO COUNTY PRESTON QUADRANGLE FELLOWSVILLE 7.5'

SURFACE OWNER JESSE JENNINGS ACREAGE 74.29±
ROYALTY OWNER JESSE JENNINGS LEASE ACREAGE 74.29±

PROPOSED WORK: LEASE NO. _____
DRILL CONVERT DRILL DEEPER REDRILL FRACTURE OR STIMULATE PLUG OFF OLD
FORMATION PERFORATE NEW FORMATION PLUG AND ABANDON CLEAN OUT AND REPLUG OTHER
PHYSICAL CHANGE IN WELL (SPECIFY) _____ TARGET FORMATION ELK
ESTIMATED DEPTH 6,020'

WELL OPERATOR TEXAS KEYSTONE, INC. DESIGNATED AGENT JON FARMER
ADDRESS 560 EPSILON DR. PITTSBURGH, PA 15238 ADDRESS 139-B KILGORE ROAD SCOTT DEPOT, WV 25560 **03/02/2012**

COUNTY NAME
PERMIT