

WELL NO. 1
STATE PLANE COORDINATES
NORTH ZONE (NAD '27)
N. 299,190
E. 1,893,653
LAT=(N) 39.32084
LONG=(W) 79.87590
UTM (NAD'83)
N. 4,352,996
E. 596,916

LATITUDE 39°20'00"
W. WAGNER LEASE
102.78 ACRES±
WELL NO. 1

S 77°27' W
1988.86'

WAYNE R. WAGNER ET AL
102.78 ACRES±

JOHN CLARKSON ET AL
172 ACRES±

HARRISON
RUNNER HEIRS
105.75 ACRES±

GLENN W. CLUTTER ET AL
146.54 ACRES±

NOTES ON SURVEY

1. TIES TO WELLS AND CORNERS ARE BASED ON GRID NORTH FOR THE WV STATE PLANE COORDINATE SYSTEM NORTH ZONE NAD '27.
2. TIES TO REFERENCES ARE BASED ON MAGNETIC NORTH 10/05/11.
3. LEASE BOUNDARY SHOWN HEREON TAKEN FROM DEED BOOK 571 PAGE 211.
4. SURFACE OWNER AND ADJOINER INFORMATION TAKEN FROM THE ASSESSOR AND COUNTY CLERK RECORDS OF PRESTON COUNTY IN JULY, 2011.
5. WELL LAT./LONG. (NAD'27) ESTABLISHED BY DGPS(SUBMETER MAPPING GRADE).

REFERENCES

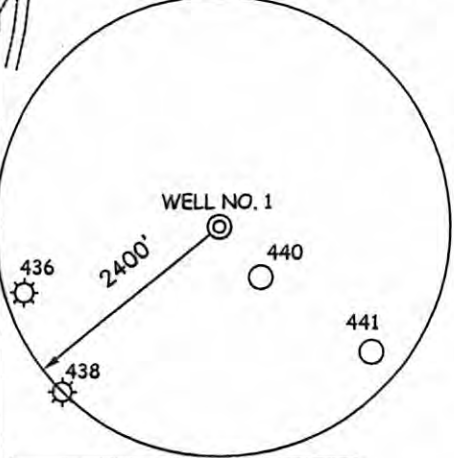
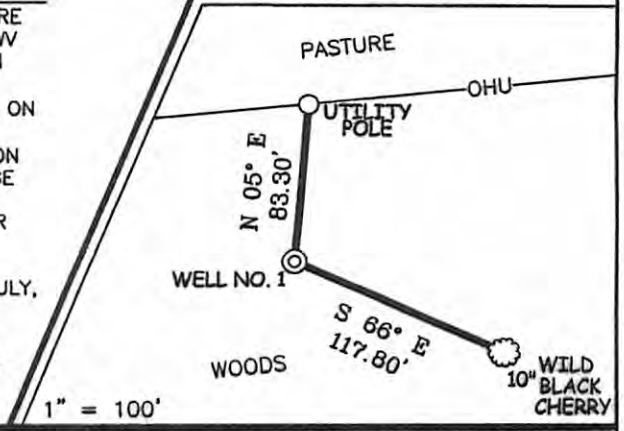

I THE UNDERSIGNED, HEREBY CERTIFY THAT THIS PLAT IS CORRECT TO THE BEST OF MY KNOWLEDGE AND BELIEF AND SHOWS ALL THE INFORMATION REQUIRED BY LAW AND THE REGULATIONS ISSUED AND PRESCRIBED BY THE DIVISION OF ENVIRONMENTAL PROTECTION.

P.S. 677
Gregory A. Smith



(+) DENOTES LOCATION OF WELL ON UNITED STATES TOPOGRAPHIC MAPS.
DATE OCTOBER 6, 20 11
OPERATORS WELL NO. W. WAGNER #1
API WELL NO. 47 - 77 - 00587
STATE COUNTY PERMIT
CANCELLED

MINIMUM DEGREE OF ACCURACY 1 / 200 FILE NO. 7735P1 (381-11)
PROVEN SOURCE OF ELEVATION DGPS (SUBMETER MAPPING GRADE) SCALE 1" = 500'

STATE OF WEST VIRGINIA
DIVISION OF ENVIRONMENTAL PROTECTION
OFFICE OF OIL AND GAS



WELL TYPE: OIL GAS LIQUID INJECTION WASTE DISPOSAL IF "GAS" PRODUCTION STORAGE DEEP SHALLOW

LOCATION: ELEVATION 1,482' WATERSHED TRIBUTARY OF LITTLE SANDY CREEK
DISTRICT RENO COUNTY PRESTON QUADRANGLE THORNTON 7.5'

SURFACE OWNER WAYNE R. & GLORIA F. WAGNER ACREAGE 102.78±
ROYALTY OWNER WAYNE R. & GLORIA F. WAGNER ACREAGE 102.78±

PROPOSED WORK:
DRILL CONVERT DRILL DEEPER REDRILL FRACTURE OR STIMULATE PLUG OFF OLD FORMATION
PERFORATE NEW FORMATION PLUG AND ABANDON CLEAN OUT AND REPLUG OTHER

PHYSICAL CHANGE IN WELL (SPECIFY) _____ TARGET FORMATION ELK
ESTIMATED DEPTH 5,790'

WELL OPERATOR TEXAS KEYSTONE, INC. DESIGNATED AGENT GREGORY SMITH
ADDRESS 560 EPSILON DR. PITTSBURGH, PA. 15238 ADDRESS 226 WEST MAIN ST. GLENVILLE, WV. 26351

10/24/2014