

MOUNTAINEER KEYSTONE, LLC.  
WELL NO. DONALD VINCENT NO. 101

NOTES:

-PLAT ORIENTATION, CORNERS, AND WELL REFERENCES ARE BASED UPON THE GRID NORTH MERIDIAN FOR THE WV STATE PLANE COORDINATE SYSTEM, NORTH ZONE NAD 83. WELL LOCATION REFERENCE TIES ARE BASED UPON THE MAGNETIC MERIDIAN.

-THERE APPEARS TO BE NO WATER WELLS LOCATED WITHIN 1000' OF WELL 101

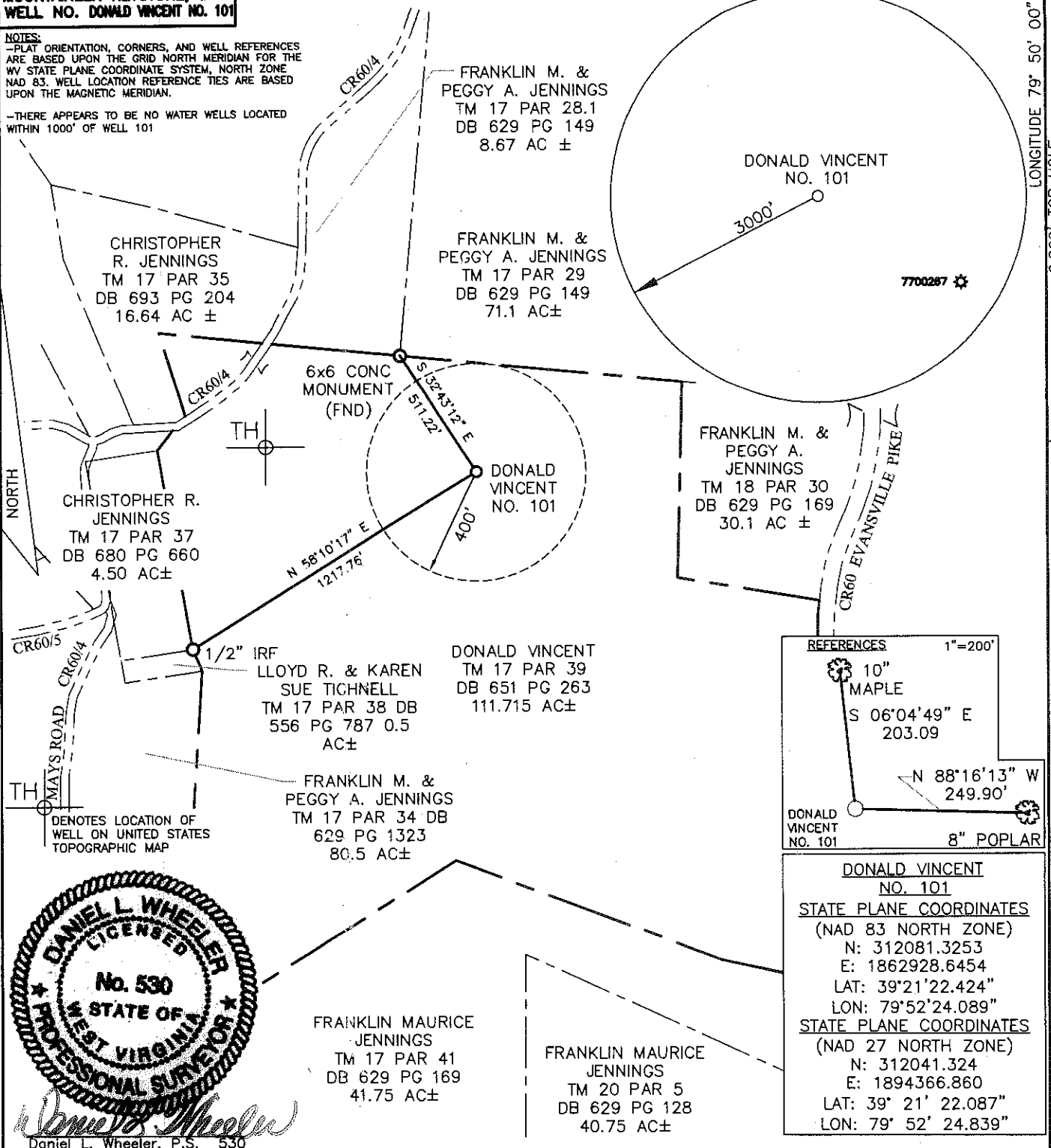

DENOTES LOCATION OF WELL ON UNITED STATES TOPOGRAPHIC MAP

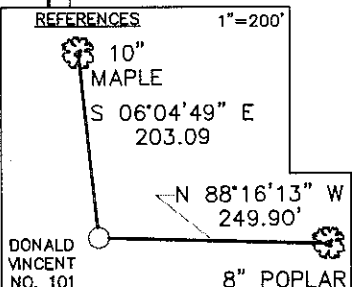

<b>DONALD VINCENT NO. 101</b>	
STATE PLANE COORDINATES (NAD 83 NORTH ZONE)	
N:	312081.3253
E:	1862928.6454
LAT:	39°21'22.424"
LON:	79°52'24.089"
STATE PLANE COORDINATES (NAD 27 NORTH ZONE)	
N:	312041.324
E:	1894366.860
LAT:	39° 21' 22.087"
LON:	79° 52' 24.839"



I THE UNDERSIGNED, HEREBY CERTIFY THAT THIS PLAT IS CORRECT TO THE BEST OF MY KNOWLEDGE AND BELIEF AND SHOWS ALL THE INFORMATION REQUIRED BY LAW AND THE REGULATIONS ISSUED AND PRESCRIBED BY THE DIVISION OF ENVIRONMENTAL PROTECTION.

FILE NO. <u>D30-2010</u>	<p>STATE OF WEST VIRGINIA DIVISION OF ENVIRONMENTAL PROTECTION OFFICE OF OIL &amp; GAS</p>	DATE <u>OCTOBER 26</u> , 2011
SCALE: <u>1"=500'</u>		OPERATOR'S WELL NO. <u>DONALD VINCENT NO. 101</u>
MINIMUM DEGREE OF ACCURACY: <u>1 in 2500</u>		API WELL NO.
PROVEN SOURCE OF ELEVATION: <u>OPUS SURVEY GRADE GPS</u>		<u>47</u> - <u>077</u> - <u>00588</u> STATE COUNTY PERMIT

WELL TYPE: OIL  GAS  LIQUID INJECTION  WASTE DISPOSAL  (IF "GAS"), PRODUCTION  STORAGE  DEEP  SHALLOW

LOCATION: ELEVATION: 1,675' WATER SHED: SANDY CREEK

DISTRICT: LYON COUNTY: PRESTON

QUADRANGLE: FELLOWSVILLE ACREAGE: 111.715 AC ±

SURFACE OWNER: DONALD VINCENT LEASE ACREAGE: 111.715 AC ±

OIL & GAS ROYALTY OWNER: DONALD VINCENT LEASE NO. \_\_\_\_\_

PROPOSED WORK: DRILL  CONVERT  DRILL DEEPER  REDRILL  FRACTURE OR STIMULATE  PERFORATE NEW FORMATION  PLUG OFF OLD FORMATION  OTHER PHYSICAL CHANGE IN WELL (SPECIFY) \_\_\_\_\_



PLUG AND ABANDON \_\_\_\_\_ CLEAN OUT AND REPLUG \_\_\_\_\_

TARGET FORMATION: MARCELLUS SHALE ESTIMATED DEPTH: 8,000' TVD

WELL OPERATOR: MOUNTAINEER KEYSTONE, LLC. DESIGNATED AGENT: JOHN NOCK

ADDRESS: 1111 VAN VOORHIS ROAD, SUITE G MORGANTOWN, WV 26505 ADDRESS: 1111 VAN VOORHIS ROAD, SUITE G MORGANTOWN, WV 26505

77-00588

WELL RECLAMATION PLAN  
FOR  
DONALD VINCENT NO 101

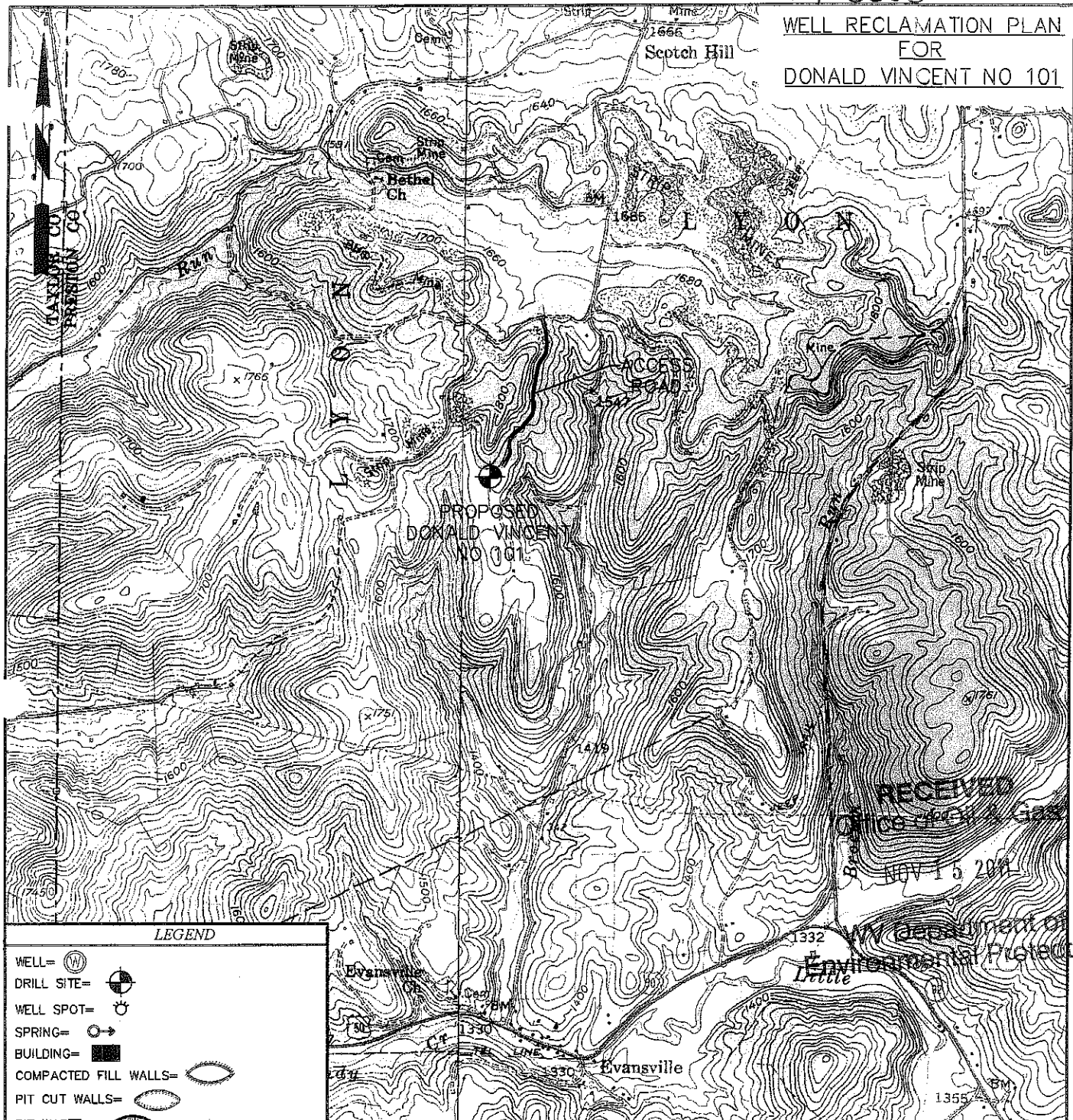

LEGEND

- WELL= (M)
- DRILL SITE= (circle with crosshair)
- WELL SPOT= (circle with dot)
- SPRING= (circle with arrow)
- BUILDING= (solid black rectangle)
- COMPACTED FILL WALLS= (oval with horizontal lines)
- PIT CUT WALLS= (oval with vertical lines)
- PIT WASTE= (oval with diagonal lines)
- GRAVEL= (oval with stippled pattern)
- COMPOST FILTER SOCK= — CFS — CFS —
- PROPERTY LINE= (line with triangles)
- EXISTING FENCE= — x — x — x —
- PLANNED FENCE= — o — o — o —
- ROAD= (double line)
- PEN DITCH= (line with arrows pointing right)
- STREAM LINE= (wavy line)
- CROSS DRAIN= (line with diagonal hatching)
- FILTER STRIP= (line with cross-hatching)
- DIVERSION= (line with diagonal hatching)

WELL RECLAMATION PLAN  
DONALD VINCENT 101  
FELLOWSVILLE 7.5 QUADRANGLE



**THRASHER**  
ENGINEERS  
CIVIL, ENVIRONMENTAL, AND CONSULTING  
30 COLUMBIA BOULEVARD - CLARKSBURG, WV 26301

PHONE (304) 824-3108 (FAX) (304) 824-7831

WELL RECLAMATION PLAN FOR DONALD VINCENT NO 101	SCALE: NOT TO SCALE DRAWN: CHECKED: APPROVED:	SHEET No. <b>4</b>
PROJECT# 030-2010		