

TAX MAP	PARCEL	OIL & GAS ROYALTY OWNERS
5-26	25	BONNIE JEAN WINTERS
5-26	48.1	KENNETH POMEROY
5-26	48	RONALD H. HEISHMAN
5-26	57	RONALD H. HEISHMAN
5-26	58.1	RUBY V. FEATHER

Latitude: 39°20'00"

TAX MAP	PARCEL	SURFACE OWNER
5-25	7	BRUCE E. & MARY E. TEETS
5-25	19	STANLEY JAMES HARSH
5-25	20	BRUCE E. & MARY E. TEETS
5-25	20.1	BRUCE E. & MARY E. TEETS
5-25	26.1	JOHN SCOTT WARREN
5-25	26.2	JOHN SCOTT WARREN
5-25	26.4	RODNEY B. & JUDITH STEMPLE
5-25	28	BRUCE E. & MARY E. TEETS
5-25	41	RONALD H. HEISHMAN
5-25	41.1	ADAM C. & KELLI D. BACHTEL
5-26	10	JAMES A. & CHERYL PARKS
5-26	10.1	JAMES A. & CHERYL PARKS
5-26	15	BONNIE JEAN WINTERS
5-26	16	BONNIE JEAN WINTERS
5-26	25	BONNIE JEAN WINTERS
5-26	26	BONNIE JEAN WINTERS
5-26	27	KENNETH C. & SUENETTE L. POMEROY
5-26	40.2	KENNETH C. & SUENETTE L. POMEROY
5-26	48	RONALD H. HEISHMAN
5-26	48.1	KENNETH POMEROY
5-26	49	RONALD H. HEISHMAN
5-26	57	RONALD H. HEISHMAN
5-26	57.1	ALLAN RAY & DEBORA LEE SIMMONS
5-26	58	BARRY G. & BELINDA K. JUDY
5-26	58.1	RUBY V. FEATHER
5-26	59	RUBY V. FEATHER
5-26	60	HILDA L. FRANTZ HEIRS
5-31	1	RONALD H. HEISHMAN
5-31	2	RICHARD C. & CONNIE L. KNOTS
5-31	2.1	GARY & ROBIN FEATHER
5-31	2.2	DENNIS K. & BETTY JO FEATHER
5-31	11	FLOYD SNYDER
5-31	70	DENNIS K. & BETTY JO FEATHER

SURFACE HOLE LOCATION (SHL)
 UTM 17-NAD83
 N:4350841.13
 E:626876.65
 NAD83, WV NORTH
 N:290531.32
 E:1960400.70
 LAT/LOG DATUM-WGS84
 LAT:39°17'51.58"
 LON:79°31'43.03"

BOTTOM HOLE LOCATION (BHL)
 UTM 17-NAD83
 N:4349540.20
 E:627656.76
 NAD83, WV NORTH
 N:286220.64
 E:1962889.36
 LAT/LOG DATUM-WGS84
 LAT:39°17'08.98"
 LON:79°31'11.36"

LINE	BEARING	DISTANCE
R1	S 73°34'03" E	773.15'
R2	S 13°17'26" W	350.36'
R3	N 80°17'27" W	310.54'
R4	S 78°20'04" E	1222.68'
R5	N 49°58'00" E	1280.66'
R6	S 14°18'36" W	975.60'

LEGEND	
	- TOPO MAP POINT
	- WELL
	- ALL ARE POINTS UNLESS OTHERWISE NOTED.
	- WATER SOURCE
	- MINERAL TRACT BOUNDARY
	- PARCEL LINES
	- WELL REFERENCE
	- PROPOSED HORIZONTAL WELL
	- ROAD
	- STREAM CENTER LINE
	- WELLS WITHIN 3,000'
	- EXISTING WELLS

Blue Mountain Engineering
 11023 MASON DIXON HIGHWAY
 BURTON, WV 26562
 PHONE: (304) 662-6486

NOTES:
 1. There are no dwellings within 200' of proposed well.
 2. Proposed well is greater than 100' from the mineral line.
 3. It is not the purpose or intention of this plat to represent surveyed locations of the surface or mineral parcels depicted hereon. The location of the boundary lines, as shown, are based on record deed descriptions, field evidence found and/or tax map position, unless otherwise noted.

FILE #: WINTERS 1-7H
 DRAWING #: WINTERS 1-7H
 SCALE: 1" = 1200'
 MINIMUM DEGREE OF ACCURACY: 1/2500
 PROVEN SOURCE OF ELEVATION: U.S.G.S. MONUMENT THOMAS 1498.81'

I, THE UNDERSIGNED, HEREBY CERTIFY THAT THIS PLAT IS CORRECT TO THE BEST OF MY KNOWLEDGE AND BELIEF AND SHOWS ALL THE INFORMATION REQUIRED BY LAW AND THE REGULATIONS ISSUED AND PRESCRIBED BY THE DEPARTMENT OF ENVIRONMENTAL PROTECTION.

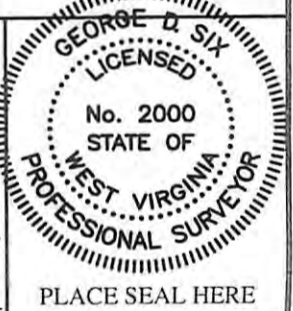

Signed: _____
 R.P.E.: _____ L.L.S.: P.S. No. 2000

(+) DENOTES LOCATION OF WELL ON UNITED STATES TOPOGRAPHIC MAPS WVDEP
 OFFICE OF OIL & GAS
 601 57TH STREET
 CHARLESTON, WV 25304



DATE: OCTOBER 22, 2012
 OPERATOR'S WELL #: WINTERS 1-7H
 API WELL #: 47 077 00598 46A
 STATE COUNTY PERMIT



Well Type: Oil Waste Disposal Production Deep
 Gas Liquid Injection Storage Shallow

WATERSHED: MAPLE RUN ELEVATION: 2795.00'
 COUNTY/DISTRICT: PRESTON / UNION QUADRANGLE: AURORA, WV 7.5'
 SURFACE OWNER: BONNIE JEAN WINTERS ACREAGE: 125.09±
 OIL & GAS ROYALTY OWNER: SEE ABOVE GAS LESSORS CHART ACREAGE: 424.70±

DRILL CONVERT DRILL DEEPER REDRILL FRACTURE OR STIMULATE
 PLUG OFF OLD FORMATION PERFORATE NEW FORMATION PLUG & ABANDON
 CLEAN OUT & REPLUG OTHER CHANGE (SPECIFY): _____

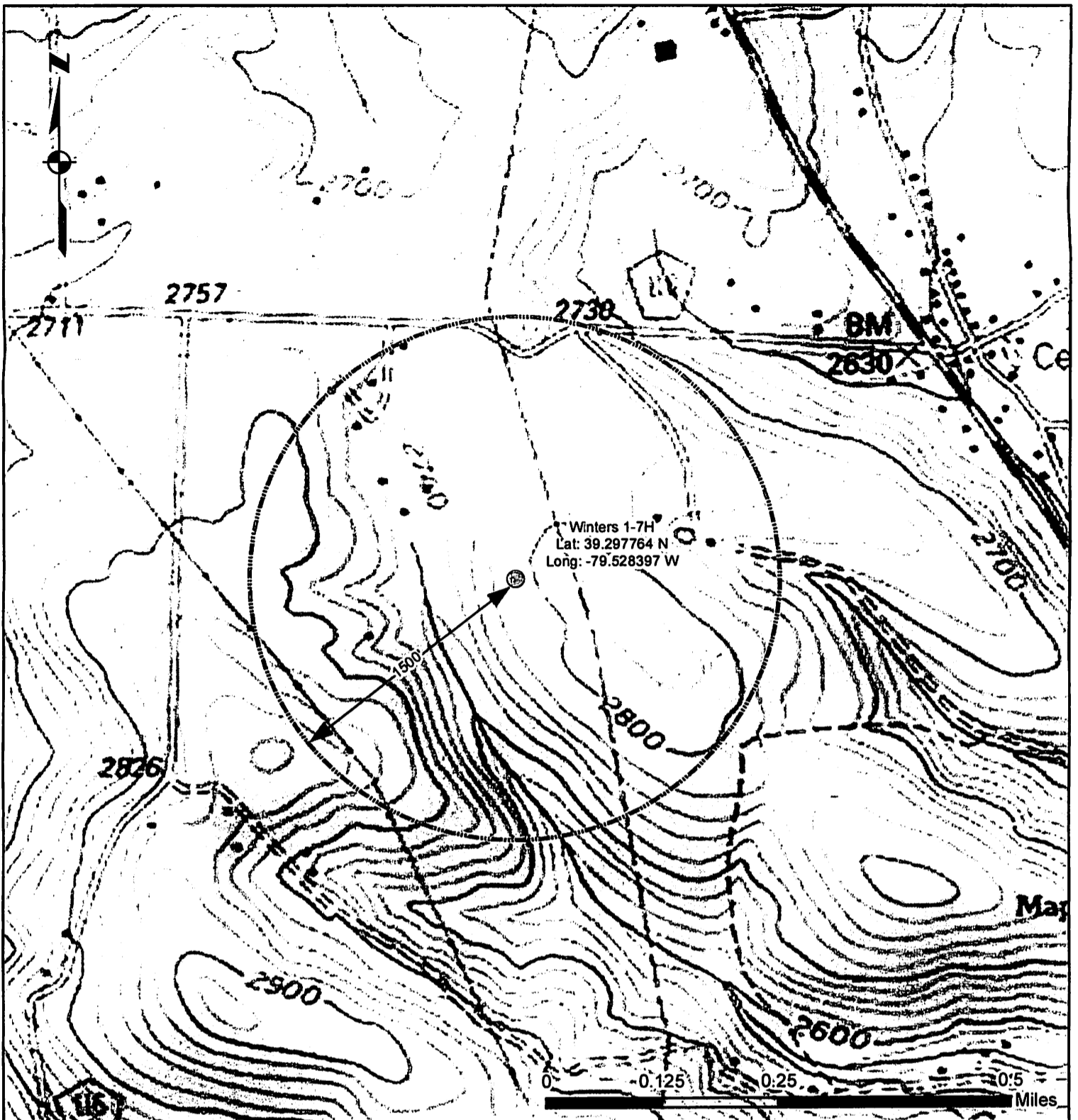
TARGET FORMATION: MARCELLUS ESTIMATED DEPTH: TVD: 5,825'± TMD: 10,598'±
 WELL OPERATOR: ENERPLUS RESOURCES (USA) CORPORATION DESIGNATED AGENT: TERRY STAMPER
 Address: 950 17TH STREET, SUITE 2200 Address: 5400 D BIG TYLER ROAD
 City: DENVER State: CO Zip Code: 80202-2805 City: CHARLESTON State: WV Zip Code: 25313



<p>Map Features</p>		<p>Winters 1-7H Winters 1-7H WW-9 Addendum</p>
<p>● Winters 1-7H pad</p>	<p>Author: jharris Date: 05/22/2012</p>	
<p>USGS 7.5' Quadrangle Name: Aurora.</p>		<p><small>DISCLAIMER : This Geographic Information System (GIS) and its components are designed as a source of reference for answering inquiries, for planning and for modeling. GIS is not intended, nor does it replace legal description information in the chain of title and other information contained in official government records such as the County Clerk and Records office or the courts. In addition, the representations of locations in this GIS cannot be substituted for actual legal surveys.</small></p>