



west virginia department of environmental protection

Office of Oil and Gas
601 57th Street, S.E.
Charleston, WV 25304
(304) 926-0450
fax: (304) 926-0452

Earl Ray Tomblin, Governor
Randy C. Huffman, Cabinet Secretary
www.dep.wv.gov

Monday, October 24, 2016
NOTICE OF PERMIT CANCELLATION
Horizontal 6A / Horizontal 6A Well - 2

MOUNTAINEER KEYSTONE, LLC
6031 WALLACE RD EXT, STE 300

WEXFORD, PA 15090

Re: Permit cancellation for COLEBANK 1-7HG
47-077-00603-00-00

The FINAL INSPECTION REPORT for the CANCELLED PERMIT, issued for U.S. Well Number 47-077-00603-00-00, has been received by the Office of Oil and Gas. The permit has been cancelled as of .

If there are any questions, please feel free to contact me at (304) 926- 0450.

James A. Martin
Chief

Operator's Well Number: COLEBANK 1-7HG
Farm Name: COLEBANK, FRANCIS E. & VERA C.
U.S. WELL NUMBER: 47-077-00603-00-00
Horizontal 6A / Horizontal 6A Well - 2
Date Cancelled:

Promoting a healthy environment.

10/28/2016

NOTES

1. There are no water wells or developed springs within 253' of proposed well.
2. There are no existing buildings within 625' of proposed well.
3. Proposed well is greater than 100' from perennial stream, wetland, pond, reservoir or lake.
4. There are no native trout streams within 300' of proposed well.
5. Proposed well is greater than 1000' from surface/groundwater intake or public water supply.
6. It is not the purpose or intention of this plat to represent surveyed locations of the surface or mineral parcels depicted hereon. The location of the boundary lines, as shown, are based on record deed descriptions, field evidence found and/or tax map position, unless otherwise noted.

Latitude: 39°17'30"

COORDINATES:
253' WEST
1,990' SOUTH

Longitude: 79°50'00"

GAS LESSORS		
TAX MAP PARCEL	OL & GS ROYALTY OWNERS	
4-23 34	FRANCIS E. & VERA C. COLEBANK	
4-23 38	FRANCIS E. & VERA C. COLEBANK	
4-29 8.1	GARY & KAREN CONNER	
4-29 7	JUDITH FAYE BEWLEY	
4-29 7	CAROLE ANN KELLER	
4-29 8	JUDGER R. & BARBARA J. BOLDYARD	
4-29 8	WILMA JEAN BOLDYARD	

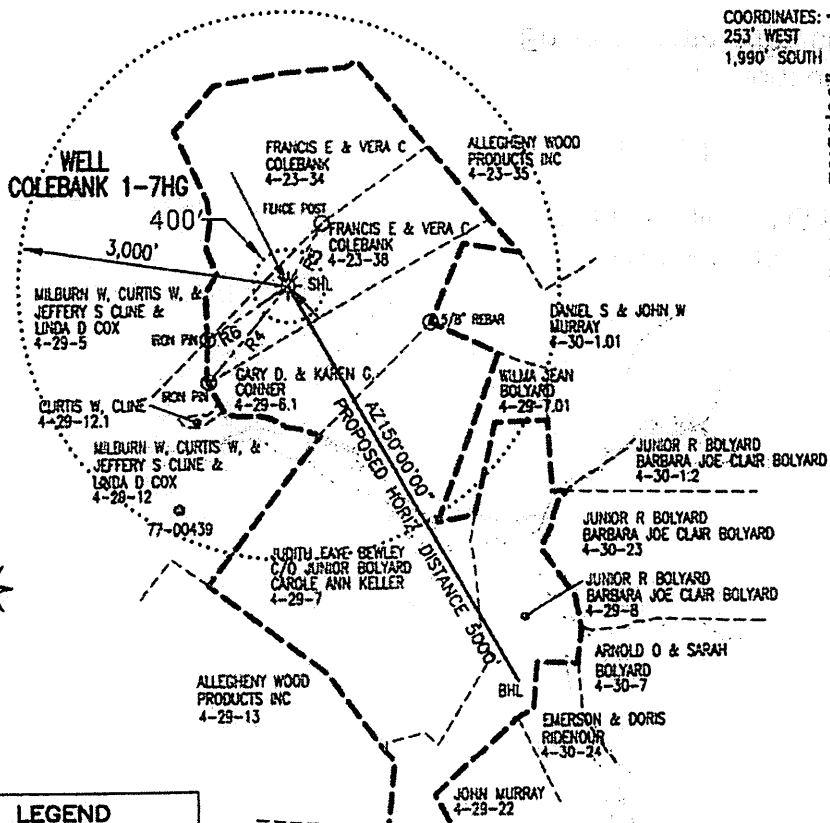
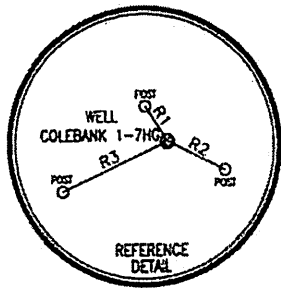

REFERENCE LINES		
LINE	BEARING	DISTANCE
R1	N 32°23'59" W	228.95'
R2	S 63°59'39" E	355.96'
R3	S 85°11'41" W	641.59'
R4	S 40°22'27" W	1374.24'
R5	N 28°35'08" E	783.79'
R6	S 56°46'04" W	1085.98'

LEGEND	
	- TOPO MAP POINT
	- WELL
	- ALL ARE POINTS UNLESS OTHERWISE NOTED
	- WATER SOURCE
	- GENERAL TRACT BOUNDARY
	- PARCEL LINES
	- WELL REFERENCE
	- PROPOSED HORIZONTAL WELL
	- ROAD
	- STREAM CENTER LINE

Blue Mountain Inc.
11023 MASON DIXON HIGHWAY
BURTON, WV 26562
PHONE: (304) 662-6486

SURFACE HOLE LOCATION (SH)	BOTTOM HOLE LOCATION (BH)
UTM 17-NAD83 N:4349188.844 E:600540.693 NAD83 WV NORTH N:286537.1325 E:1873901.9319 LAT/LON DATUM-WGS84 LAT:39°16'27.66" LON:79°50'03.17"	UTM 17-NAD83 N:4347879.781 E:601324.378 NAD83 WV NORTH N:282206.6300 E:1876402.1300 LAT/LON DATUM-WGS84 LAT:39°16'27.66" LON:79°49'31.18"

WELLS WITHIN 3000'
 - EXISTING WELLS
 - PLUGGED WELLS

FILE #: COLEBANK 1-7HG
 DRAWING #: COLEBANK 1-7HG
 SCALE: 1" = 2000'
 MINIMUM DEGREE OF ACCURACY: 1/2500
 PROVEN SOURCE OF ELEVATION: U.S.G.S. MONUMENT THOMAS 1498.81'

I, THE UNDERSIGNED, HEREBY CERTIFY THAT THIS PLAT IS CORRECT TO THE BEST OF MY KNOWLEDGE AND BELIEF AND SHOWS ALL THE INFORMATION REQUIRED BY LAW AND THE REGULATIONS ISSUED AND PRESCRIBED BY THE DEPARTMENT OF ENVIRONMENTAL PROTECTION.

Signed: *[Signature]*
 R.P.E.: _____ L.L.S.: P.S. No. 2000

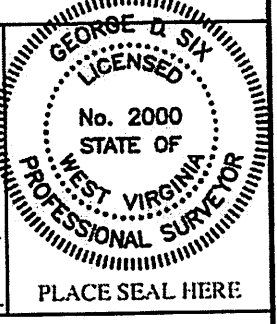

(+) DENOTES LOCATION OF WELL ON UNITED STATES TOPOGRAPHIC MAPS WVDEP
 OFFICE OF OIL & GAS
 601 57TH STREET
 CHARLESTON, WV 25304

DATE: MARCH 31, 2014
 OPERATOR'S WELL #: COLEBANK 1-7HG
 API WELL #: 47 077 00603 H6A
 STATE COUNTY PERMIT

Well Type: Oil Waste Disposal Production Deep
 Gas Liquid Injection Storage Shallow

WATERSHED: UNNAMED TRIBUTARY TO SANDY CREEK ELEVATION: 1615.00'
 COUNTY/DISTRICT: PRESTON / RENO QUADRANGLE: FELLOWSVILLE, WV 7.5'
 SURFACE OWNER: FRANCIS E. & VERA C. COLEBANK ACREAGE: 59.42±
 OIL & GAS ROYALTY OWNER: SEE ABOVE GAS LESSORS CHART ACREAGE: 485.70±

DRILL CONVERT DRILL DEEPER REDRILL FRACTURE OR STIMULATE
 PLUG OFF OLD FORMATION PERFORATE NEW FORMATION PLUG & ABANDON
 CLEAN OUT & REPLUG OTHER CHANGE (SPECIFY): _____

TARGET FORMATION: MARCELLUS ESTIMATED DEPTH: TMD: 8,156.5'± TMD: 12,952'±
 WELL OPERATOR: ENERPLUS RESOURCES (USA) CORPORATION DESIGNATED AGENT: TERRY STAMPER
 Address: 1700 LINCOLN STREET, SUITE 1300 Address: 5400 D BIG TYLER ROAD
 City: DENVER State: CO Zip Code: 80203 City: CHARLESTON State: WV Zip Code: 25313

CANCELED

10/28/2016