



west virginia department of environmental protection

Office of Oil and Gas
601 57th Street SE
Charleston, WV 25304
(304) 926-0450
(304) 926-0452 fax

Earl Ray Tomblin, Governor
Randy C. Huffman, Cabinet Secretary
www.dep.wv.gov

June 11, 2014

WELL WORK PERMIT

Horizontal 6A Well

This permit, API Well Number: 47-7700609, issued to MOUNTAINEER KEYSTONE, LLC, is evidence of permission granted to perform the specified well work at the location described on the attached pages and located on the attached plat, subject to the provisions of Chapter 22 of the West Virginia Code of 1931, as amended, and all rules and regulations promulgated thereunder, and to all conditions and provisions outlined in the pages attached hereto. Notification shall be given by the operator to the Oil and Gas Inspector at least 24 hours prior to the construction of roads, locations, and/or pits for any permitted work. In addition, the well operator shall notify the same inspector 24 hours before any actual well work is commenced and prior to running and cementing casing. Spills or emergency discharges must be promptly reported by the operator to 1-800-642-3074 and to the Oil and Gas inspector.

Please be advised that form WR-35, Well Operators Report of Well Work is to be submitted to this office within 90 days completion of permitted well work, as should form WR-34 Discharge Monitoring Report within 30 days of discharge of pits, if applicable. Failure to abide by all statutory and regulatory provisions governing all duties and operations hereunder may result in suspension or revocation of this permit and, in addition, may result in civil and/or criminal penalties being imposed upon the operators.

In addition to the applicable requirements of this permit, and the statutes and rules governing oil and gas activity in WV, this permit may contain specific conditions which must be followed. Permit conditions are attached to this cover letter.

Per 35CSR-4-5.2.g this permit will expire in two (2) years from the issue date unless permitted well work is commenced. If there are any questions, please feel free to contact me at (304) 926-0499 ext. 1654.

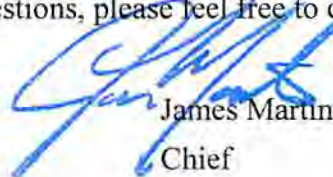

James Martin
Chief

Operator's Well No: VINCENT 203
Farm Name: VINCENT, DONALD
API Well Number: 47-7700609
Permit Type: Horizontal 6A Well
Date Issued: 06/11/2014

Promoting a healthy environment.

06/13/2014

PERMIT CONDITIONS

West Virginia Code § 22-6A-8(d) allows the Office of Oil and Gas to place specific conditions upon this permit. Permit conditions have the same effect as law. Failure to adhere to the specified permit conditions may result in enforcement action.

CONDITIONS

1. This proposed activity may require permit coverage from the United States Army Corps of Engineers (USACE). Through this permit, you are hereby being advised to consult with USACE regarding this proposed activity.
2. If the operator encounters an unanticipated void, or an anticipated void at an unanticipated depth, the operator shall notify the inspector within 24 hours. Modifications to the casing program may be necessary to comply with W. Va. Code § 22-6A-5a (12), which requires drilling to a minimum depth of thirty feet below the bottom of the void, and installing a minimum of twenty (20) feet of casing. Under no circumstance should the operator drill more than fifty (50) feet below the bottom of the void or install less than twenty (20) feet of casing below the bottom of the void.
3. When compacting fills, each lift before compaction shall not be more than 12 inches in height, and the moisture content of the fill material shall be within limits as determined by the Standard Proctor Density test of the actual soils used in specific engineered fill, ASTM D698, Standard Test Method for Laboratory Compaction Characteristics of Soil Using Standard Effort, to achieve 95 % compaction of the optimum density. Each lift shall be tested for compaction, with a minimum of two tests per lift per acre of fill. All test results shall be maintained on site and available for review.
4. Operator shall install signage per § 22-6A-8g (6) (B) at all source water locations included in their approved water management plan within 24 hours of water management plan activation.
5. Oil and gas water supply wells will be registered with the Office of Oil and Gas and all such wells will be constructed and plugged in accordance with the standards of the Bureau for Public Health set forth in its Legislative rule entitled *Water Well Regulations*, 64 C.S.R. 19. Operator is to contact the Bureau of Public Health regarding permit requirements. In lieu of plugging, the operator may transfer the well to the surface owner upon agreement of the parties. All drinking water wells within fifteen hundred feet of the water supply well shall be flow tested by the operator upon request of the drinking well owner prior to operating the water supply well.
6. Pursuant to the requirements pertaining to the sampling of domestic water supply wells/springs the operator shall, no later than thirty (30) days after receipt of analytical data provide a written copy to the Chief and any of the users who may have requested such analyses.
7. If any explosion or other accident causing loss of life or serious personal injury occurs in or about a well or well work on a well, the well operator or its contractor shall give notice, stating the particulars of the explosion or accident, to the oil and gas inspector and the Chief, within 24 hours of said accident.
8. During the casing and cementing process, in the event cement does not return to the surface, the oil and gas inspector shall be notified within 24 hours.
9. Operator shall provide the Office of Oil & Gas notification of the date that drilling commenced on this well. Such notice shall be provided by sending an email to DEPOOGNotify@wv.gov within 30 days of commencement of drilling.

WW-6B
(9/13)

STATE OF WEST VIRGINIA
DEPARTMENT OF ENVIRONMENTAL PROTECTION, OFFICE OF OIL AND GAS
WELL WORK PERMIT APPLICATION

1) Well Operator: Mountaineer Keystone, LLC

<u>494501227</u>	<u>Preston</u>	<u>Lyon</u>	<u>Fellowsville</u>
Operator ID	County	District	Quadrangle

2) Operator's Well Number: Vincent 203 Well Pad Name: Vincent

3) Farm Name/Surface Owner: Donald Vincent Public Road Access: CR 60/4

4) Elevation, current ground: 1673 Elevation, proposed post-construction: 1675

5) Well Type (a) Gas Oil Underground Storage
Other

(b) If Gas Shallow Deep
Horizontal

6) Existing Pad: Yes or No No

7) Proposed Target Formation(s), Depth(s), Anticipated Thickness and Associated Pressure(s):
Marcellus Shale, 8375 ft. (TVD Heel) - 8263 ft. (TVD Toe), 100 ft., 0.5psi/ft.

8) Proposed Total Vertical Depth: 8375'

9) Formation at Total Vertical Depth: Marcellus Shale

10) Proposed Total Measured Depth: 12336'

11) Proposed Horizontal Leg Length: 3635'

12) Approximate Fresh Water Strata Depths: surface to 800'

13) Method to Determine Fresh Water Depths: offsetting wells reported water depths (091-000097, 077-00480, 077-00483, 077-00564)

14) Approximate Saltwater Depths: 1000' - 1470'

15) Approximate Coal Seam Depths: Bakerstown - 390', Brush Creek - 490', Upper Freeport - 580', Lower Freeport - 630', Upper Kittanning - 705', Middle Kittanning - 750', Lower Kittanning - 770'

16) Approximate Depth to Possible Void (coal mine, karst, other): none known

17) Does Proposed well location contain coal seams directly overlying or adjacent to an active mine? Yes No

(a) If Yes, provide Mine Info: Name: _____
Depth: _____
Seam: _____
Owner: _____

RECEIVED
Office of Oil and Gas

MAY 07 2014

WV Department of
Environmental Protection

WW-6B
(9/13)

18)

CASING AND TUBING PROGRAM

<u>TYPE</u>	<u>Size</u>	<u>New or Used</u>	<u>Grade</u>	<u>Weight per ft. (lb/ft)</u>	<u>FOOTAGE: For Drilling</u>	<u>INTERVALS: Left in Well</u>	<u>CEMENT: Fill-up (Cu. Ft.)</u>
Conductor	20"	New	H-40	94#	120'	120'	Grout
Fresh Water	13.375"	New	J-55	54.5#	900'	900'	CTS
Coal							
Intermediate	9.625"	New	J-55	36#	1900'	1900'	CTS
Production	5.5"	New	P-110	20#	12,336'	12,336'	TOC@1,700'
Tubing							
Liners							

SPW
2/19/2014

<u>TYPE</u>	<u>Size</u>	<u>Wellbore Diameter</u>	<u>Wall Thickness</u>	<u>Burst Pressure</u>	<u>Cement Type</u>	<u>Cement Yield (cu. ft./k)</u>
Conductor	20"	26"	0.417"	1530	None	None
Fresh Water	13.375"	17.5"	0.38"	2730	Class A & 1.5% Cacl	1.18
Coal						
Intermediate	9.625"	12.25"	0.352"	3520	Type 1 & 1.5% Cacl	1.2
Production	5.5"	8.75"	0.361"	14360	50/50 Type 1	1.2
Tubing						
Liners						

PACKERS

Kind:				
Sizes:				
Depths Set:				

Received

MAR - 5 2014

WW-6B
(9/13)

19) Describe proposed well work, including the drilling and plugging back of any pilot hole:

The well will be started with a conductor rig drilling a 26" hole to Conductor programmed depth then running 20" casing and grout cement back to surface. The conductor rig will move out and the drilling rig will move in and rig up. The drilling rig will then spud a 17 1/2" hole and drill to fresh water casing (Surface) to the programmed depth, Run 13 3/8" casing and cement to surface. The rig will continue drilling a 12 1/4" intermediate hole to the programmed depth, run 9 5/8" casing and cement to surface. The rig will then continue to drill a 8 3/4" hole to a designed KOP and then start drilling the curve and lateral section to the programmed total measured depth, run 5 1/2" casing and cement according to the program.

20) Describe fracturing/stimulating methods in detail, including anticipated max pressure and max rate:

The well will be completed using a plug and perforation method and stimulated with a slickwater and sand slurry. The anticipated maximum rate will be 90 bpm and the maximum pressure will be 9,500 psi.

21) Total Area to be disturbed, including roads, stockpile area, pits, etc., (acres): 9.8 acres

22) Area to be disturbed for well pad only, less access road (acres): 5.7 acres

23) Describe centralizer placement for each casing string:

20" - No centralizers.
13 3/8" - one bow spring centralizer on every other joint
9 5/8" - one bow spring centralizer every third joint from TD to surface
5 1/2" - one semi-rigid centralizer on every joint from TD of casing to end of curve. Then every other joint to KOP. Every third joint from KOP to 1,700' TOC will be 1,700'; there will be no centralizers from 1,700' to surface.

24) Describe all cement additives associated with each cement type:

*See attached sheet

25) Proposed borehole conditioning procedures:

*See attached sheet

Received

MAR - 5 2014

Office of Oil and Gas

WV Dept. of Environmental Protection

*Note: Attach additional sheets as needed.

Mountaineer Keystone



Vincent, John 203

Cement Additives and Borehole Conditioning Procedures

24) Describe all cement additives associated with each cement type.

20" is drive pipe. The 13 3/8" casing will be cemented to surface with Class A cement and no greater than 3% CaCl (calcium chloride). The 9 5/8" casing will be cemented to surface with Type 1 cement, and no greater than 3% calcium chloride. The 5 1/2" production string will be cemented back to 1,700' (+/- 200' above the casing shoe for the 9 5/8") with Type 1 or Class A cement retarder (to extend pumpability) cellophane flaked for fluid loss, Bentonite gel as an extender (increased pumpability and fluid loss), a defoaming agent to decrease cement foaming during mixing to insure the cement is of proper weight to placement and possibly a gypsum gas blocking additive to aid in blocking/gas migration (in combination with other additive mentioned here, helps cement achieve a "right-angle" set) during the plastic phase of the cement set-up.

25) Proposed borehole conditioning procedures:

Top holes will be drilled with fresh water to KOP. At KOP, the wellbore will be loaded with synthetic oil based mud, barite-weighted mud system with such properties as to build a filter-cake on the face to the bore-hole. This will provide lubricity as well as stabilizing the well bore. We will begin rotating the drill string and mud will be circulated upon reaching TD until no further cuttings are observed coming across the shaker screens. Once clean mud is circulated back to surface, we will pull three stands of drill pipe, load the hole, pull three stands and load the hole. The weight indicator on the rig will be monitored for any occurrences of drag and if any are noticed, we will re-run the previous stand of pipe pulled across and circulate 2X bottoms up while watching the shakers for signs of cuttings. Once at the base of the curve, the string will be continuously rotated while pumping 2X bottoms up. We will pull three stands and fill the hole until we reach the vertical section of the well.

Received

MAR - 5 2014



Mountaineer Keystone
 Vincent #203
 Casing Design
 Directional Plan #1 (Phoenix)

Other Names:	Vincent Well
Surface Location:	See Direction Plan
Bottom Hole Location:	See Direction Plan
Total Depth:	12,336' MD / 8,375' TVD

County:	Barbour
State:	West Virginia
AFE #:	
RKB:	24
Ground Level:	1,675

Logs	Significant Formations (TVD)	Depth (ft) MD	Depth (ft) TVD	Hole Size	Casing and Cement	Mud	Directional & Surveys Drig /Csg Point
------	------------------------------	---------------	----------------	-----------	-------------------	-----	---------------------------------------

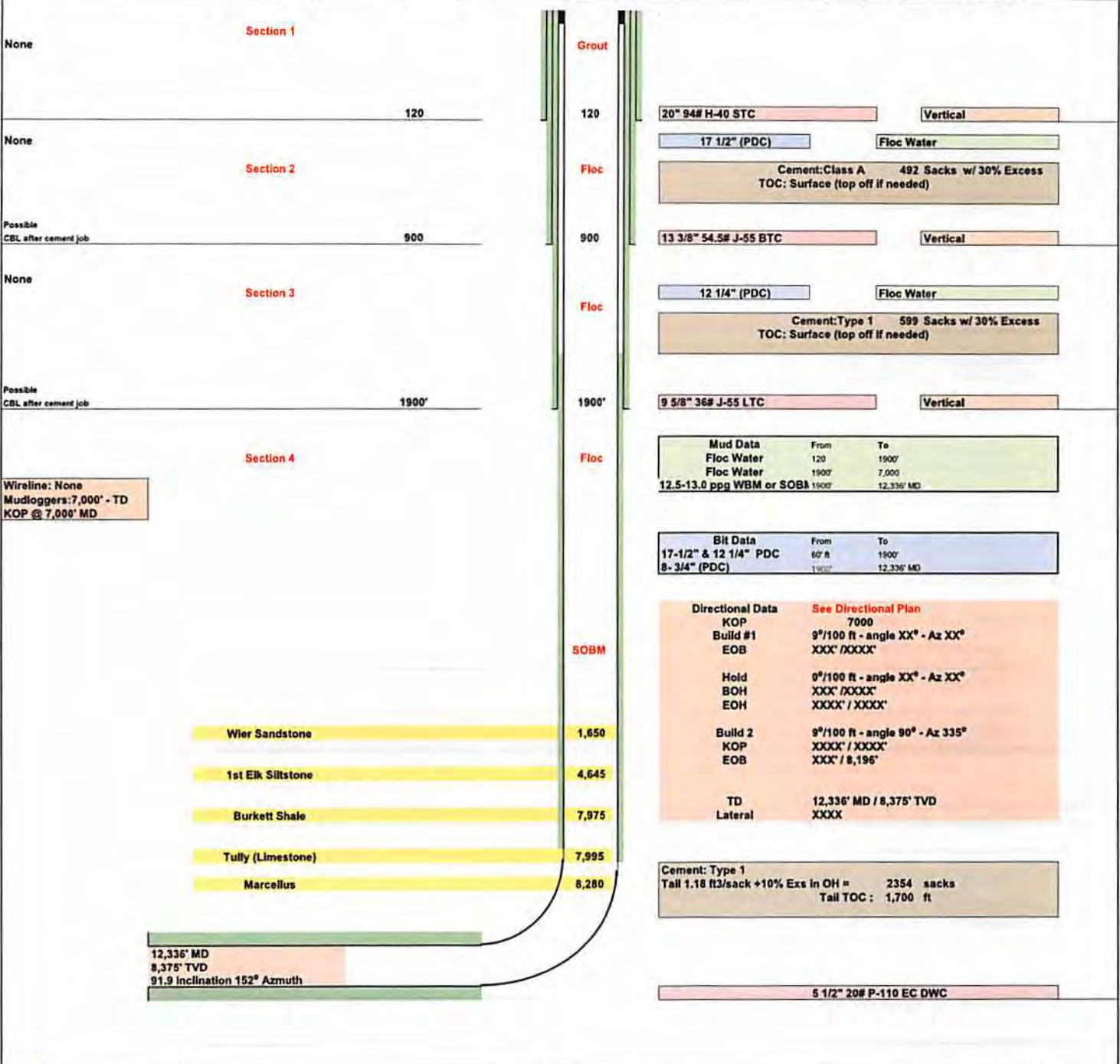

Revision 1
 Note: Not drawn to scale
 Cement Outside Casing Seal Assembly in Annulus
 Date Last Revised: 16-Dec-13
 Ross Schweitzer

Received

MAR - 5 2014

WW-9
(9/13)

API Number 47 - _____
Operator's Well No Vincent 203

STATE OF WEST VIRGINIA
DEPARTMENT OF ENVIRONMENTAL PROTECTION
OFFICE OF OIL AND GAS

FLUIDS/ CUTTINGS DISPOSAL & RECLAMATION PLAN

Operator Name Mountaineer Kuystons, LLC OP Code 494501227

Watershed (HUC 10) Sandy Creek Quadrangle Fellowsville

Elevation 1875' County Barbour District Cove

Do you anticipate using more than 5,000 bbls of water to complete the proposed well work? Yes No

Will a pit be used? Yes No

If so, please describe anticipated pit waste: _____

Will a synthetic liner be used in the pit? Yes No If so, what ml.? _____

Proposed Disposal Method For Treated Pit Wastes:

- Land Application
- Underground Injection (UIC Permit Number _____)
- Reuse (at API Number _____)
- Off Site Disposal (Supply form WW-9 for disposal location)
- Other (Explain _____)

[Handwritten Signature]
2/19/2014
SDW
2/19/2014

Will closed loop system be used? If so, describe: Yes, it will contain all of drilling medium and drill cuttings on location to then be taken to landfill.

Drilling medium anticipated for this well (vertical and horizontal)? Air, freshwater, oil based, etc. Synthetic oil based mud

-If oil based, what type? Synthetic, petroleum, etc. Synthetic oil based mud

Additives to be used in drilling medium? As proposed by mud provider

Drill cuttings disposal method? Leave in pit, landfill, removed offsite, etc. Landfill

-If left in pit and plan to solidify what medium will be used? (cement, lime, sawdust)

-Landfill or offsite name/permit number: Meadowfill Landfill, Bridgeport, WV

I certify that I understand and agree to the terms and conditions of the GENERAL WATER POLLUTION PERMIT issued on August 1, 2005, by the Office of Oil and Gas of the West Virginia Department of Environmental Protection. I understand that the provisions of the permit are enforceable by law. Violations of any term or condition of the general permit and/or other applicable law or regulation can lead to enforcement action.

I certify under penalty of law that I have personally examined and am familiar with the information submitted on this application form and all attachments thereto and that, based on my inquiry of those individuals immediately responsible for obtaining the information, I believe that the information is true, accurate, and complete. I am aware that there are significant penalties for submitting false information, including the possibility of fine or imprisonment.

Company Official Signature *[Signature]*

Company Official (Typed Name) Nathan Skeen

Company Official Title Designated Agent

Subscribed and sworn before me this 11 day of February, 2014

[Signature] Notary Public

My commission expires 3-15-2022

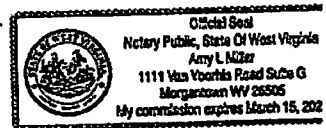

Form WW-9

Operator's Well No. Vincent 203

Mountaineer Keystone, LLC

Proposed Revegetation Treatment: Acres Disturbed 11.2 Prevegetation pH _____

Lime 6 Tons/acre or to correct to pH 6.5

Fertilizer type 10-20-20

Fertilizer amount 1000 lbs/acre

Mulch 3-4 Tons/acre

Seed Mixtures

Temporary

Permanent

Seed Type lbs/acre
KY-31 Tall Fescue 50

Seed Type lbs/acre
Fosters Permium Meadow Mix 50 * See attached sheet

Attach:

Drawing(s) of road, location, pit and proposed area for land application (unless engineered plans including this info have been provided)

Photocopied section of involved 7.5' topographic sheet.

Plan Approved by: [Signature] [Signature]

Comments: Per seed & mulch ASAP

Title: Oil & Gas Inspector Date: 2/19/2013

Field Reviewed? Yes No

FOSTER PREMIUM MEADOW MIX

LOT LFM1203

* VARIETY NOT STATED

PURE SEED	VARIETY	ORIGIN	GERMINATION %	HARD SEED %	TOTAL GERMINATION & HARD SEED %
42.63 %	HAYMATE XL ORCHARDGRASS*	OR	99 %	0 %	99 %
15.98 %	GULF ANNUAL RYEGRASS	OR	90 %	0 %	90 %
14.99 %	CLIMAX TIMOTHY	CH	85 %	0 %	85 %
14.70 %	ARCTIC GREEN PERENNIAL RYEGRASS	OR	90 %	0 %	90 %
7.96 %	MEDIUM RED CLOVER*	OR	60 %	10 %	70 %
.29 %	CROP SEED				
3.42 %	INERT MATTER				
.03 %	WEED SEED				

TESTED: 4-2013

NET WEIGHT: 50 LBS 22.68 KG.

LA CROSSE FORAGE & TURF SEED L.L.C.

P.O. BOX 995

LA CROSSE, WI, 54602

NOXIOUS WEED SEED PER POUND: NONE

Notice To Buyer: We warrant that seeds sold to this customer have been labeled as approved under State and Federal Seed Laws and that they conform to the label description. We make no other or further warranty, expressed or implied.

No liability hereunder shall be asserted unless the buyer or user reports the weakness within a reasonable period after discovery and to exceed 30 days, any conditions that are not stated in a contract. Our liability on this purchase is limited to amount to purchase price of the seeds or bedding.

Received

MAR - 5 2014

Mountaineer Keystone



Delivery Acknowledgement for
Site Specific
Safety and Environmental Plan
For
Vincent 203

Preston County, WV

Date Prepared: 2/11/2014

Mounatineer Keystone

[Signature] SDW 2/19/2014

WV Oil and Gas Inspector

Title

[Signature]

Title

Date

2/19/2014

Date

Received
MAR - 5 2014

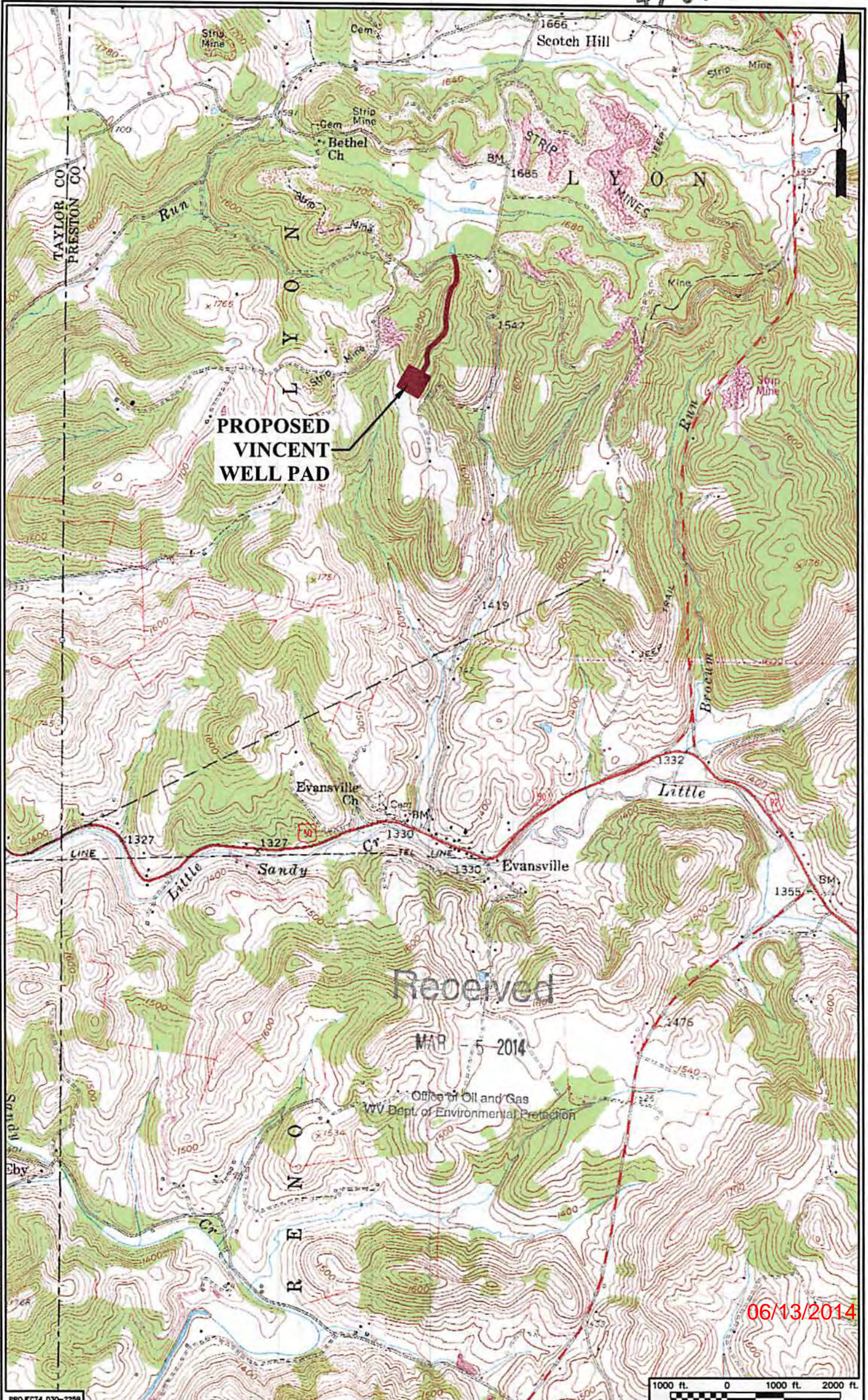

CAD FILE: R:\030-2457 Mountaineer Keystone (Mountaineer)\Drawings\2457-mw9-rec.dwg
 PROJECT# 030-2259
 PLOT DATE/TIME: 2/10/2014 - 6:30am
 LAYOUT: 2457-mw9
 USER: brussinger

Received

MAR - 5 - 2014

Office of Oil and Gas
WV Dept of Environmental Protection

06/13/2014

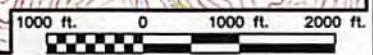

THRASHER
 THE THRASHER GROUP INC.
 CIVIL • ENVIRONMENTAL • CONSULTING • FIELD SERVICES
 600 WHITE OAKS BOULEVARD, BRIDGEPORT, WV 26330
 PHONE (304) 624-4108 • FAX (304) 624-7831

Mountaineer
Keystone
 LLC

VINCENT WELL PAD
 FELLOWSVILLE & THORNTON, WV
 QUAD MAPS

SHEET No.
1

**MOUNTAINEER KEYSTONE
WELL NO. VINCENT 203**

NOTES:
-PLAT BEARINGS AND DISTANCES ARE BASED ON NAD2011 (CORPS) WV STATE PLANES NORTH GRID NORTH ELEVATIONS BASED ON GEOID2012A US SURVEY FEET UNLESS SHOWN OTHERWISE.

-THERE ARE NO (0) WATER WELL(S) LOCATED WITHIN 250' OF WELL 203.

-THERE ARE NO (0) DWELLINGS OR AGRICULTURAL STRUCTURES WITHIN 625' OF WELL 203.

⊙ = MONUMENT FOUND IRON REBAR UNLESS NOTED OTHERWISE.

UT = UNNAMED TRIBUTARY TO LITTLE SANDY CREEK

TM	PAR	OWNER
A	17 39	D. VINCENT
B	17 41	F.M. JENNINGS
C	20 5	F.M. JENNINGS

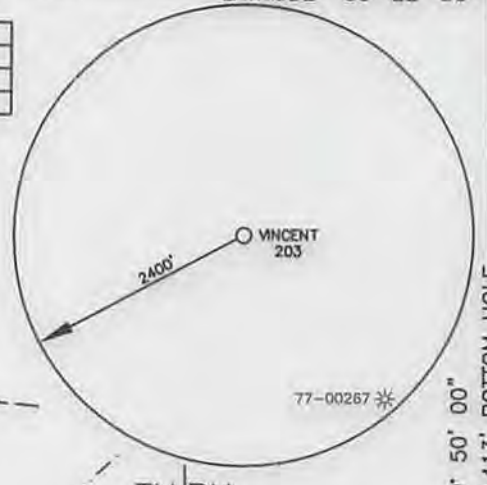

TH/BH
DENOTES LOCATION OF WELL ON UNITED STATES TOPOGRAPHIC MAP

LEASE BOUNDARY

500' BUFFER

**WELL NO. VINCENT 203
TOP HOLE
UTM COORDINATES-ZONE 17
(NAD 83-METER)
N:4356899.71
E:597085.25**

**WELL NO. VINCENT 203
LANDING POINT
UTM COORDINATES-ZONE 17
(NAD 83-METER)
N:4356745.82
E:596912.30**

**WELL NO. VINCENT 203
BOTTOM HOLE
UTM COORDINATES-ZONE 17
(NAD 83-METER)
N:4355836.09
E:597395.93**

T1	S34°47'20"E	583.2'
T2	S56°47'20"E	961.6'

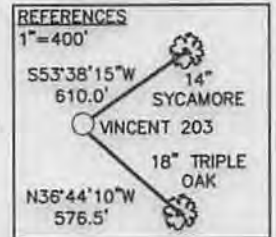

Michael R. Hyman, P.S. 983
UT#1 TO LITTLE SANDY CREEK

I THE UNDERSIGNED, HEREBY CERTIFY THAT THIS PLAT IS CORRECT TO THE BEST OF MY KNOWLEDGE AND BELIEF AND SHOWS ALL THE INFORMATION REQUIRED BY LAW AND THE RULES ISSUED AND PRESCRIBED BY THE DEPARTMENT OF ENVIRONMENTAL PROTECTION.

FILE NO. 030-2457
SCALE: 1"=1000'
MINIMUM DEGREE OF ACCURACY: 1 in 2500
PROVEN SOURCE OF ELEVATION: SURVEY GRADE GPS

STATE OF WEST VIRGINIA
DIVISION OF ENVIRONMENTAL PROTECTION
OFFICE OF OIL & GAS

DATE FEBRUARY 27, 2014
OPERATOR'S WELL NO. VINCENT 203
API WELL NO. _____
47 - 077 - 00609.H.6A
STATE COUNTY PERMIT

WELL TYPE: OIL GAS LIQUID INJECTION WASTE DISPOSAL (IF "GAS"), PRODUCTION STORAGE DEEP SHALLOW
LOCATION: ELEVATION: 1675.08 WATER SHED: SANDY CREEK
DISTRICT: LYON COUNTY: PRESTON
QUADRANGLE: FELLOWSVILLE ACREAGE: 111.715 AC±
SURFACE OWNER: DONALD VINCENT LEASE ACREAGE: 194.2 AC+
OIL & GAS ROYALTY OWNER: DONALD VINCENT, FRANKLIN M. & PEGGY A. JENNINGS LEASE NO. 1877/576



PROPOSED WORK: DRILL CONVERT DRILL DEEPER REDRILL FRACTURE OR STIMULATE
PERFORATE NEW FORMATION PLUG OFF OLD FORMATION OTHER PHYSICAL CHANGE IN WELL (SPECIFY) _____
PLUG AND ABANDON _____ CLEAN OUT AND REPLUG _____
TARGET FORMATION: MARCELLUS SHALE ESTIMATED DEPTH: 8,375' TVD / 12,336' MD

WELL OPERATOR: MOUNTAINEER KEYSTONE DESIGNATED AGENT: NATHAN SKEEN
ADDRESS: 1111 VAN VOORHIS ROAD, SUITE G ADDRESS: 1111 VAN VOORHIS ROAD, SUITE G
MORGANTOWN, WV 26505 MORGANTOWN, WV 26505

CAD FILE: R:\030-2457 Mountaineer Keystone Vincent\Survey\030-2457 D VINCENT PLATS RVSD 2-27-14.dwg
PLOT DATE/TIME: 3/13/2014 - 2:11pm
LAYOUT: 203-1000
USER: kpoth