

**MOUNTAINEER KEYSTONE  
WELL NO. VINCENT 203**

NOTES:  
-PLAT BEARINGS AND DISTANCES ARE BASED ON NAD2011 (CORPS) WV STATE PLANES NORTH GRID NORTH ELEVATIONS BASED ON GEOID2012A US SURVEY FEET UNLESS SHOWN OTHERWISE.

-THERE ARE NO (0) WATER WELL(S) LOCATED WITHIN 250' OF WELL 203.

-THERE ARE NO (0) DWELLINGS OR AGRICULTURAL STRUCTURES WITHIN 625' OF WELL 203.

⊙ = MONUMENT FOUND IRON REBAR UNLESS NOTED OTHERWISE.

UT = UNNAMED TRIBUTARY TO LITTLE SANDY CREEK

TM	PAR	OWNER
A	17 39	D. VINCENT
B	17 41	F.M. JENNINGS
C	20 5	F.M. JENNINGS

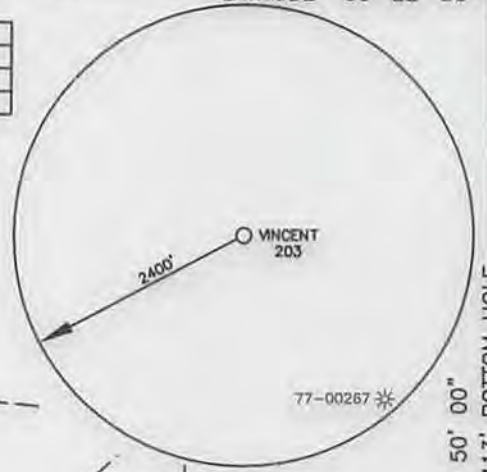

USER: kpoth  
LAYOUT: 203-1000  
PLOT DATE/TIME: 3/13/2014 - 2:11pm  
CAD FILE: R:\030-2457 Mountaineer Keystone Vincent\Survey\030-2457 D VINCENT PLATS RVSD 2-27-14.dwg

LONGITUDE 79° 50' 00"  
10,413' BOTTOM HOLE  
6,909' TOP HOLE



TH BH  
DENOTES LOCATION OF WELL ON UNITED STATES TOPOGRAPHIC MAP

LEASE BOUNDARY  
500' BUFFER

<b>WELL NO. VINCENT 203 TOP HOLE</b> UTM COORDINATES-ZONE 17 (NAD 83-METER) N:4356899.71 E:597085.25
<b>WELL NO. VINCENT 203 LANDING POINT</b> UTM COORDINATES-ZONE 17 (NAD 83-METER) N:4356745.82 E:596912.30
<b>WELL NO. VINCENT 203 BOTTOM HOLE</b> UTM COORDINATES-ZONE 17 (NAD 83-METER) N:4355836.09 E:597395.93

T1	S34°47'20"E	583.2'
T2	S56°47'20"E	961.6'

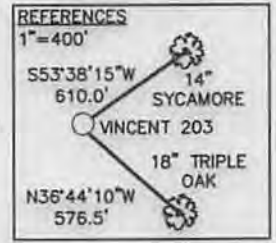

Michael R. Hyman, P.S. 983  
I THE UNDERSIGNED, HEREBY CERTIFY THAT THIS PLAT IS CORRECT TO THE BEST OF MY KNOWLEDGE AND BELIEF AND SHOWS ALL THE INFORMATION REQUIRED BY LAW AND THE RULES ISSUED AND PRESCRIBED BY THE DEPARTMENT OF ENVIRONMENTAL PROTECTION.

FILE NO. 030-2457

SCALE: 1"=1000'

MINIMUM DEGREE OF ACCURACY: 1 in 2500

PROVEN SOURCE OF ELEVATION: SURVEY GRADE GPS

STATE OF WEST VIRGINIA  
DIVISION OF ENVIRONMENTAL PROTECTION  
OFFICE OF OIL & GAS

DATE FEBRUARY 27, 2014

OPERATOR'S WELL NO. VINCENT 203

API WELL NO. \_\_\_\_\_

47 - 077 - 00609.H.6A  
STATE COUNTY PERMIT

WELL TYPE: OIL  GAS  LIQUID INJECTION  WASTE DISPOSAL  (IF "GAS"), PRODUCTION  STORAGE  DEEP  SHALLOW

LOCATION: ELEVATION: 1675.08 WATER SHED: SANDY CREEK

DISTRICT: LYON COUNTY: PRESTON

QUADRANGLE: FELLOWSVILLE ACREAGE: 111.715 AC±

SURFACE OWNER: DONALD VINCENT LEASE ACREAGE: 194.2 AC+

OIL & GAS ROYALTY OWNER: DONALD VINCENT, FRANKLIN M. & PEGGY A. JENNINGS LEASE NO. 1877/576



PROPOSED WORK: DRILL  CONVERT  DRILL DEEPER  REDRILL  FRACTURE OR STIMULATE  PERFORATE NEW FORMATION  PLUG OFF OLD FORMATION  OTHER PHYSICAL CHANGE IN WELL (SPECIFY) \_\_\_\_\_

PLUG AND ABANDON \_\_\_\_\_ CLEAN OUT AND REPLUG \_\_\_\_\_

TARGET FORMATION: MARCELLUS SHALE ESTIMATED DEPTH: 8,375' TVD / 12,336' MD

WELL OPERATOR: MOUNTAINEER KEYSTONE DESIGNATED AGENT: NATHAN SKEEN

ADDRESS: 1111 VAN VOORHIS ROAD, SUITE G MORGANTOWN, WV 26505 ADDRESS: 1111 VAN VOORHIS ROAD, SUITE G MORGANTOWN, WV 26505



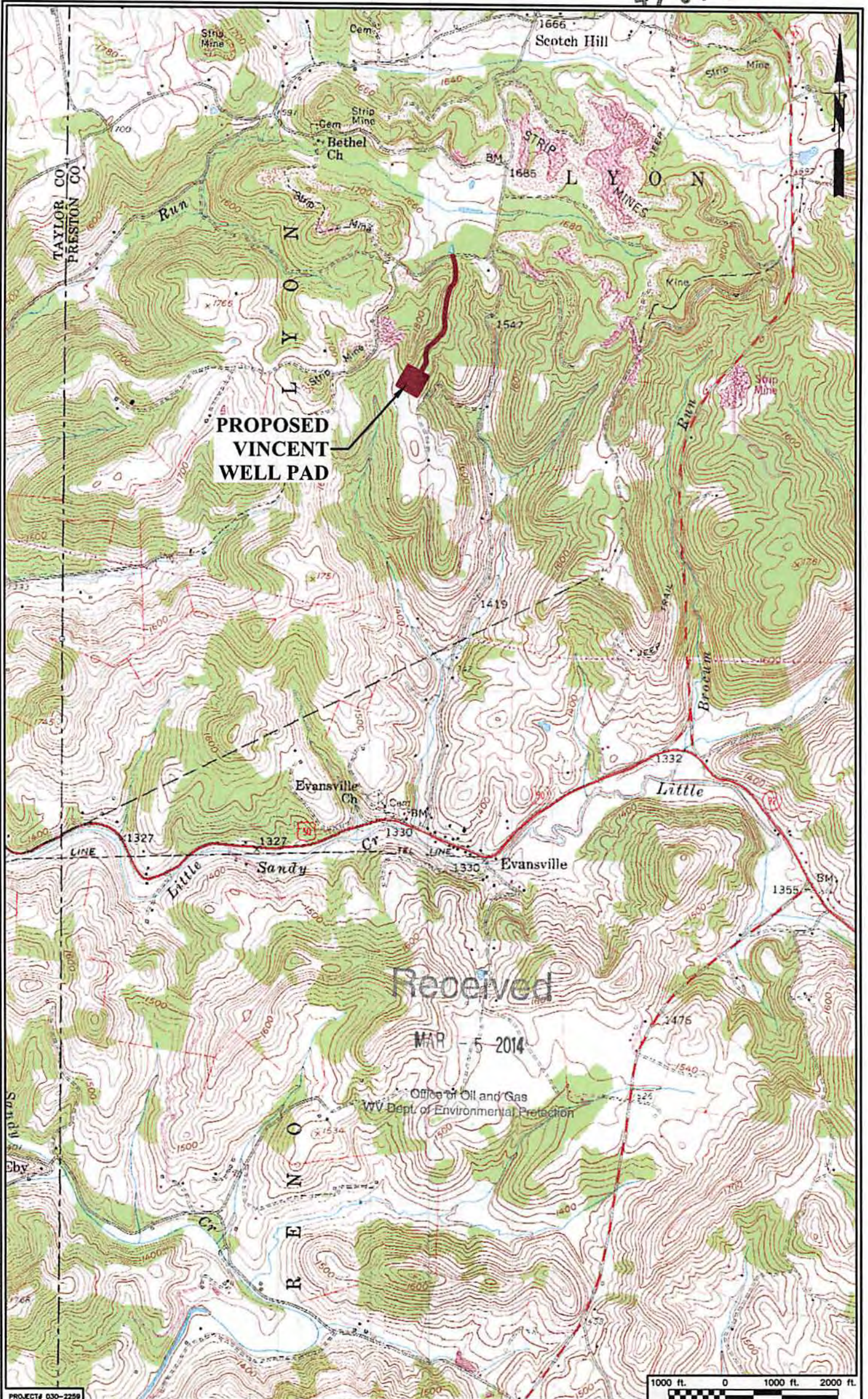

CAD FILE: R:\030-2457 Mountaineer Keystone (Newell)\Drawings\2457-mp0-rcd.dwg  
 PROJECT# 030-2259  
 PLOT DATE/TIME: 2/10/2014 - 6:30am  
 LAYOUT: 2457-mp0  
 USER: brussinger

**THRASHER**  
 THE THRASHER GROUP INC.  
 CIVIL • ENVIRONMENTAL • CONSULTING • FIELD SERVICES  
 600 WHITE OAKS BOULEVARD, BRIDGEPORT, WV 26330  
 PHONE (304) 624-4108 • FAX (304) 624-7831

**Mountaineer**  
**Keystone**  
 LLC

VINCENT WELL PAD  
 FELLOWSVILLE & THORNTON, WV  
 QUAD MAPS

SHEET No.  
**1**

06/13/2014