

**MOUNTAINEER KEYSTONE
WELL NO. VINCENT 204**

NOTES:
-PLAT BEARINGS AND DISTANCES ARE BASED ON NAD2011 (CORPS) WV STATE PLANES NORTH GRID NORTH ELEVATIONS BASED ON GEOID2012A US SURVEY FEET UNLESS SHOWN OTHERWISE.

-THERE ARE NO (0) WATER WELL(S) LOCATED WITHIN 250' OF WELL 204.

-THERE ARE NO (0) DWELLINGS OR AGRICULTURAL STRUCTURES WITHIN 625' OF WELL 204.

⊙ = MONUMENT FOUND IRON REBAR UNLESS NOTED OTHERWISE.

UT = UNNAMED TRIBUTARY TO LITTLE SANDY CREEK

	TM	PAR	OWNER
A	17	39	D. VINCENT
B	17	41	F.M. JENNINGS
C	20	5	F.M. JENNINGS
D	20	7	R.D. HOWATTER JR., S.V. HOWATTER & M.R. CLINE-SWISHER
E	10	27	A. BLAINE & E.L. JENNINGS

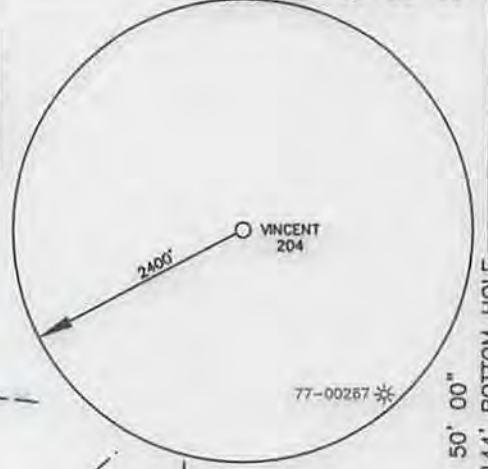

TH BH

DENOTES LOCATION OF WELL ON UNITED STATES TOPOGRAPHIC MAP

LEASE BOUNDARY

500' BUFFER

WELL NO. VINCENT 204 TOP HOLE UTM COORDINATES-ZONE 17 (NAD 83-METER) N:4356910.44 E:597090.95
WELL NO. VINCENT 204 LANDING POINT UTM COORDINATES-ZONE 17 (NAD 83-METER) N:4356672.71 E:597193.29
WELL NO. VINCENT 204 BOTTOM HOLE UTM COORDINATES-ZONE 17 (NAD 83-METER) N:4355315.35 E:597914.40

T1	S38°25'10"E	566.7'
T2	S59°10'20"E	959.5'

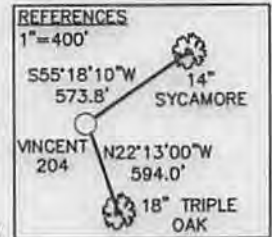

USER: kpoth LAYOUT: 204-1000 PLOT DATE/TIME: 3/13/2014 - 2:11pm CAD FILE: R:\030-2457 Mountaineer Keystone Vincent\Survey\030-2457 D VINCENT PLATS RVSD 2-27-14.dwg



Michael R. Hyman, P.S. 983

I THE UNDERSIGNED, HEREBY CERTIFY THAT THIS PLAT IS CORRECT TO THE BEST OF MY KNOWLEDGE AND BELIEF AND SHOWS ALL THE INFORMATION REQUIRED BY LAW AND THE RULES ISSUED AND PRESCRIBED BY THE DEPARTMENT OF ENVIRONMENTAL PROTECTION.

FILE NO. 030-2457
 SCALE: 1"=1000'
 MINIMUM DEGREE OF ACCURACY: 1 in 2500
 PROVEN SOURCE OF ELEVATION: SURVEY GRADE GPS

STATE OF WEST VIRGINIA
 DIVISION OF ENVIRONMENTAL PROTECTION
 OFFICE OF OIL & GAS

DATE FEBRUARY 27, 2014
 OPERATOR'S WELL NO. VINCENT 204
 API WELL NO. _____
47 - 077 - 00611 H 12A
 STATE COUNTY PERMIT

WELL TYPE: OIL GAS LIQUID INJECTION WASTE DISPOSAL (IF "GAS"), PRODUCTION STORAGE DEEP SHALLOW

LOCATION: ELEVATION: 1675.08 WATER SHED: SANDY CREEK
 DISTRICT: LYON COUNTY: PRESTON
 QUADRANGLE: FELLOWSVILLE ACREAGE: 111.715 AC±
 SURFACE OWNER: DONALD VINCENT LEASE ACREAGE: 362.83 AC+
 OIL & GAS ROYALTY OWNER: DONALD VINCENT, FRANKLIN M. & PEGGY JENNINGS, ROBERT DALE HOWATTER Jr. & SUSAN VIRGINIA HOVATTER, AND MARY ROXANNE CLINE-SWISHER, A. BLAINE & ELMORA L. JENNINGS LEASE NO. 422/576/714/730/1877



PROPOSED WORK: DRILL CONVERT DRILL DEEPER REDRILL FRACTURE OR STIMULATE PERFORATE NEW FORMATION PLUG OFF OLD FORMATION OTHER PHYSICAL CHANGE IN WELL (SPECIFY) _____

PLUG AND ABANDON _____ CLEAN OUT AND REPLUG _____
 TARGET FORMATION: MARCELLUS SHALE ESTIMATED DEPTH: 8,484 TVD / 13,869' MD

WELL OPERATOR: MOUNTAINEER KEYSTONE DESIGNATED AGENT: NATHAN SKEEN
 ADDRESS: 1111 VAN VOORHIS ROAD, SUITE G MORGANTOWN, WV 26505 ADDRESS: 1111 VAN VOORHIS ROAD, SUITE G MORGANTOWN, WV 26505

06/13/2014

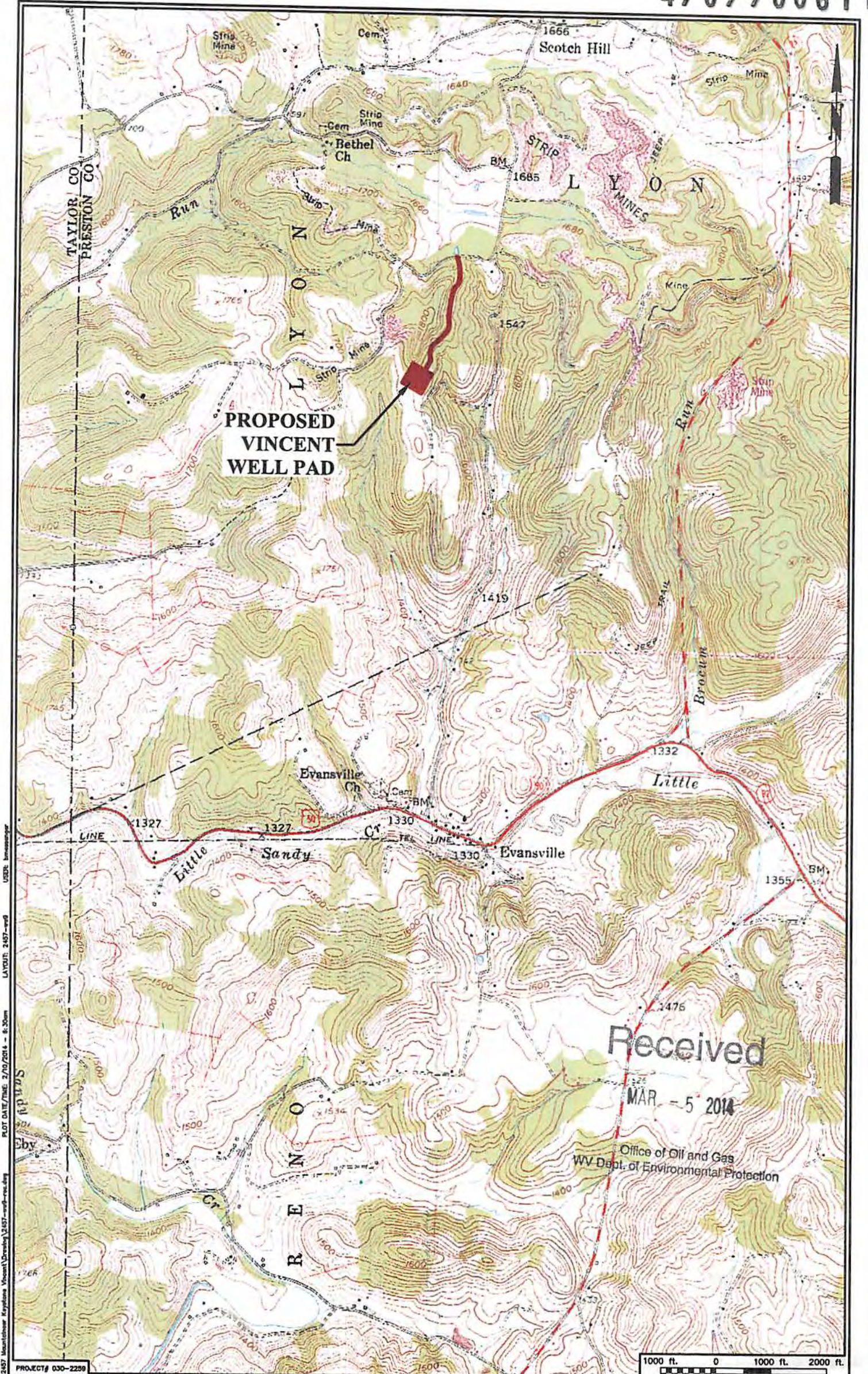

C:\0 FILE: R:\330-2457 Mountaineer Keystone Vincent\Drawings\3307-wp-rc-ahy
 PLOT DATE/TIME: 2/10/2014 - 8:30am
 LAYOUT: 2457-wp-6
 USER: bmsmeyer

Received
MAR - 5 2014

Office of Oil and Gas
WV Dept. of Environmental Protection



PROJECT# 030-2299

THRASHER
THE THRASHER GROUP INC.
CIVIL • ENVIRONMENTAL • CONSULTING • FIELD SERVICES
800 WHITE OAKS BOULEVARD, BRIDGEPORT, WV 28330
PHONE (304) 624-4108 • FAX (304) 624-7831

**Mountaineer
Keystone** 
LLC

VINCENT WELL PAD
FELLOWSVILLE & THORNTON, WV
QUAD MAPS

SHEET No.
1

06/13/2014