



---

west virginia department of environmental protection

---

Office of Oil and Gas  
601 57<sup>th</sup> Street, S.E.  
Charleston, WV 25304  
(304) 926-0450  
fax: (304) 926-0452

Jim Justice , Governor  
Austin Caperton , Cabinet Secretary  
[www.dep.wv.gov](http://www.dep.wv.gov)

Thursday, April 13, 2017  
NOTICE OF PERMIT CANCELLATION  
Horizontal 6A / Horizontal 6A Well

ARSENAL RESOURCES LLC (A)  
6031 WALLACE ROAD EXTENSION SUITE 300

WEXFORD, PA 15090

Re: Permit cancellation for HAMILTON 211  
47-077-00615-00-00

The FINAL INSPECTION REPORT for the CANCELLED PERMIT, issued for U.S. Well Number 47-077-00615-00-00 , has been received by the Office of Oil and Gas. The permit has been cancelled as of 3/25/2014 .

If there are any questions, please feel free to contact me at (304) 926- 0450.

James A. Martin  
Chief

Operator's Well Number: HAMILTON 211  
Farm Name: HAMILTON, TERRY D. & BETTY  
U.S. WELL NUMBER: 47-077-00615-00-00  
Horizontal 6A / Horizontal 6A Well  
Date Cancelled: 3/25/2014

Promoting a healthy environment.

04/14/2017

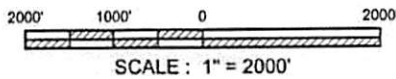
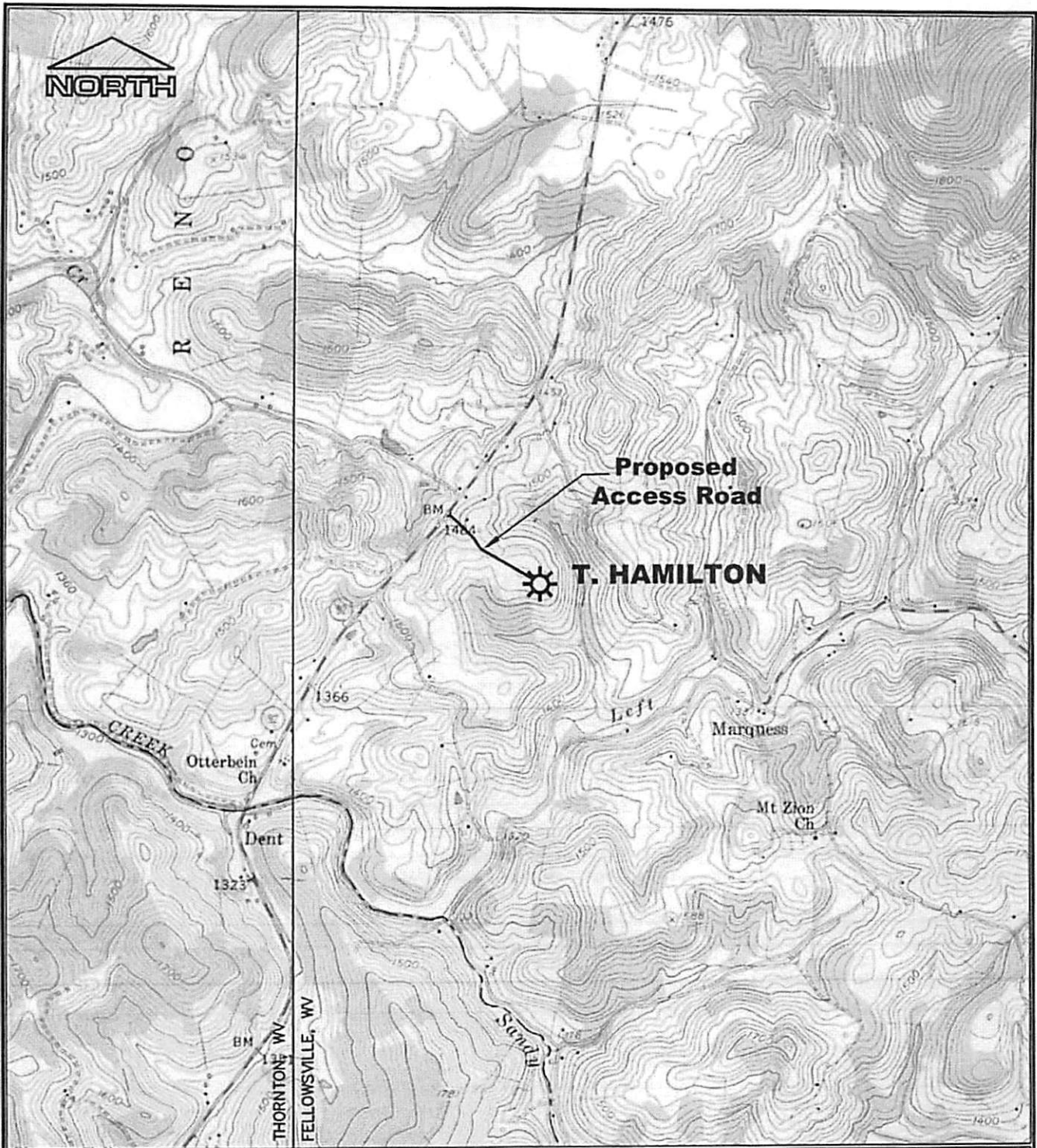

**REFERENCE**  
 U.S.G.S TOPOGRAPHIC MAPS 7.5'  
 FELLOWSVILLE, WV, 1958 (P.R. 1976)  
 THORNTON, WV, 1958 (P.R. 1976)

**MOUNTAINEER KEYSTONE, LLC**

**PROPOSED T. HAMILTON WELL  
 LOCATION MAP**

Drawn by	RLR	2/14
Engineer	DDT	2/14
Checked by	RVS	2/14
		Date

Scale: AS SHOWN

Prepared by *MSES consultants, inc.*

1 of 1

CANCELED

8,390'

LATITUDE 39°20'00"

LONGITUDE 79°50'00"

Hexagon	Tax Map / Parcel	Surface Owner
A	23/1	T. & B. HAMILTON
B	23/1.1	D. HAMILTON
C	22/4	R. CLARKSON
D	22/13	HAMILTON FAMILY TRUST
E	15/23	HAMILTON FAMILY TRUST
F	15/20 & 21	J. & L. CLARKSON
G	15/12	R. AUSTIN KNOTTS
H	15/6	J. & L. CLARKSON
I	22/12	B. HAMILTON

NOTE: No railroads are crossed by the proposed Hamilton 211 lateral.

LEGEND

- LEASE BOUNDARY
- - - SURFACE PROPERTY LINE
- ..... 500' BUFFER AROUND LATERAL
- ☼ EXISTING WELL

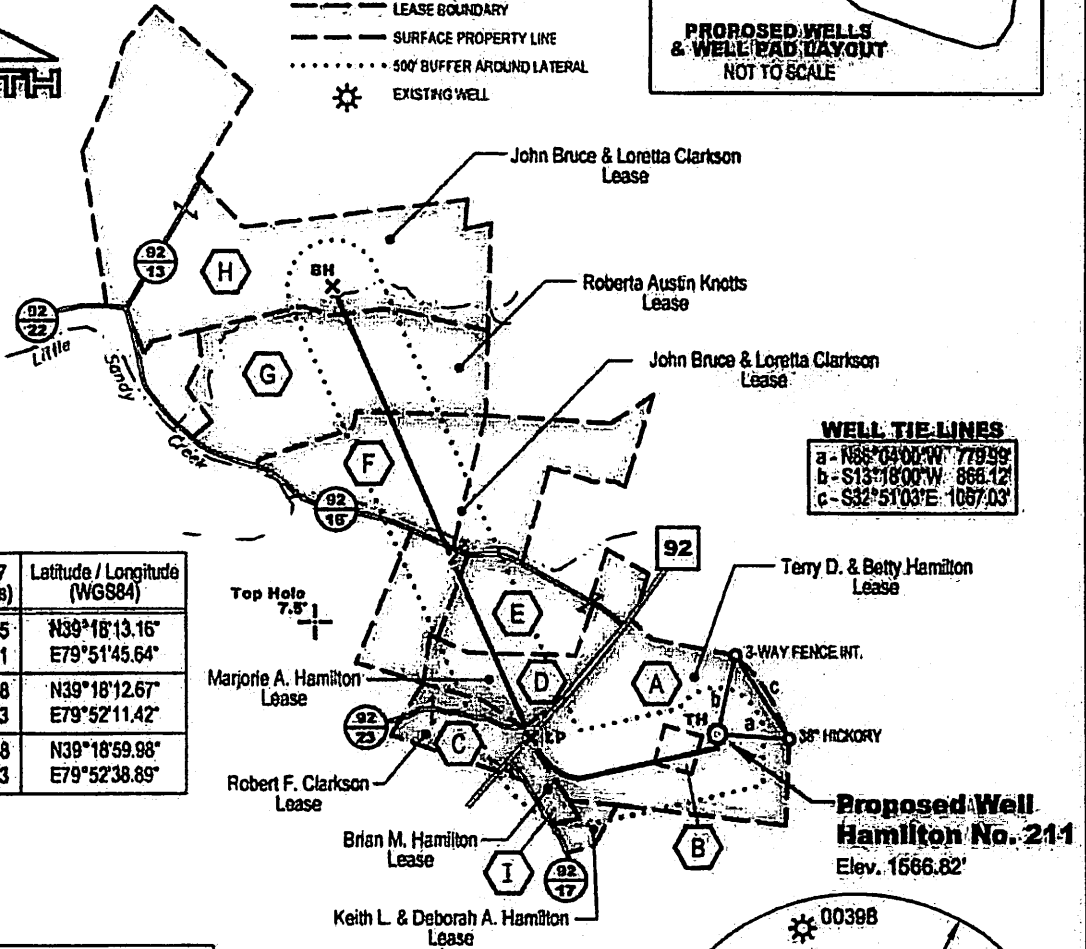
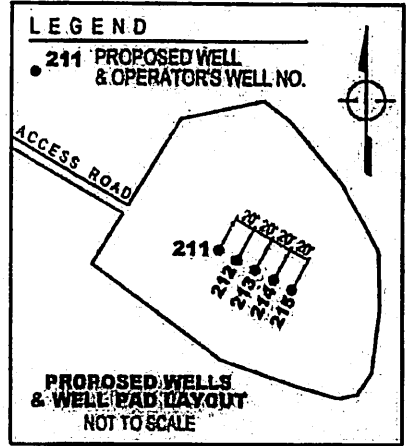

**WELL TIE LINES**

a - N85°04'01"W 779.99'
b - S13°18'00"W 868.12'
c - S32°51'03"E 1067.03'

Hamilton No. 211	UTM Zone 17 nad83 (meters)	Latitude / Longitude (WGS84)
Top Hole (TH)	N 4351090.85 E 598061.71	N39°18'13.16" E79°51'45.64"
Landing Point (LP)	N 4351068.18 E 597444.33	N39°18'12.67" E79°52'11.42"
Bottom Hole (BH)	N 4352518.28 E 596768.33	N39°18'59.98" E79°52'38.89"

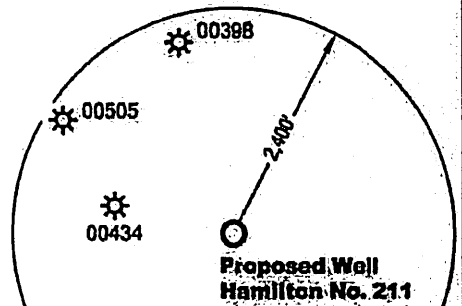
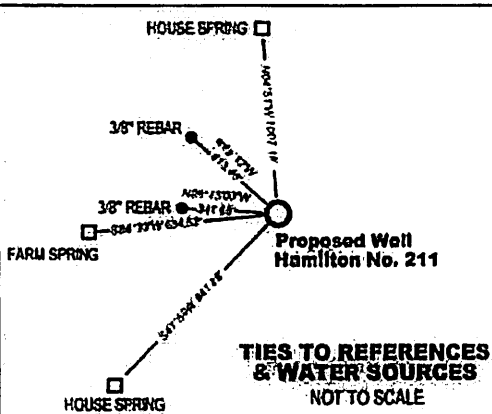

DANIEL T. TREMBLY  
LICENSED  
No. 2029  
STATE OF WEST VIRGINIA  
REGISTERED PROFESSIONAL SURVEYOR

CANCELED

**MSES consultants, inc.**  
P. O. Drawer 190, Clarksburg, WV 26302-0190  
(304) 624-9700

FILE NO. 13-284-Hamilton#211 Well Plat  
SCALE 1" = 2000' DRAWN BY RLR  
MIN. DEGREE OF ACCURACY 1 in 200  
PROVEN SOURCE OF ELEVATION:  
GPS (SURVEY GRADE)

I, the undersigned, hereby certify that this plat is correct to the best of my knowledge and belief. It is made from all information provided by the owner and the rules issued by the department of environmental protection.

(SIGNED) *[Signature]*  
R.P.E. \_\_\_\_\_ P.S. 2029

WVDEP  
OFFICE OF OIL & GAS  
601 57th STREET  
CHARLESTON, WV 25304



DATE MARCH 7 20 14  
OPERATOR'S WELL NO. HAMILTON NO. 211  
**47 077 00615**  
STATE \_\_\_\_\_ COUNTY \_\_\_\_\_ PERMIT NO. \_\_\_\_\_  
API WELL NO. \_\_\_\_\_

WELL TYPE: OIL  GAS  LIQUID INJECTION  WASTE DISPOSAL   
IF "GAS", PRODUCTION  STORAGE  DEEP  SHALLOW   
LOCATION: ELEVATION 1566.82' WATERSHED LITTLE SANDY CREEK  
DISTRICT RENO COUNTY PRESTON  
SURFACE OWNER TERRY D. & BETTY HAMILTON  
OIL & GAS ROYALTY OWNER T. & B. Hamilton, D.K. Hamilton, B.M. Hamilton, M.A. Hamilton, J.B. & L. Clarkson, R. Knotts, R.F. Clarkson

QUADRANGLE FELLOWSVILLE, WV 7.5'  
NEAREST TOWN DENT  
ACREAGE 04.95  
LEASE ACREAGE 99.06

PROPOSED WORK: DRILL  CONVERT  DRILL DEEPER  REDRILL  FRACTURE OR STIMULATE   
PLUG OFF OLD FORMATION  PERFORATE NEW FORMATION  CLEAN OUT AND REPLUG   
OTHER PHYSICAL CHANGE IN WELL (SPECIFY) \_\_\_\_\_ PLUG AND ABANDON

TARGET FORMATION MARGELLUS ESTIMATED DEPTH: TVD 8,044.5' MD 14,236.0'  
WELL OPERATOR: MOUNTAINEER KEYSTONE LLC DESIGNATED AGENT: NATHAN SKEEN  
ADDRESS: 1111 VAN VOORHIS ROAD, SUITE G ADDRESS: 1111 VAN VOORHIS ROAD, SUITE G  
MORGANTOWN, WV 26505 ADDRESS: MORGANTOWN, WV 26505

FORM WW-6

COUNTY

PERMIT NO.

08/22/2014