



---

**west virginia** department of environmental protection

---

Office of Oil and Gas  
601 57th Street SE  
Charleston, WV 25304  
(304) 926-0450  
(304) 926-0452 fax

Earl Ray Tomblin, Governor  
Randy C. Huffman, Cabinet Secretary  
[www.dep.wv.gov](http://www.dep.wv.gov)

August 21, 2014

**WELL WORK PERMIT**

**Horizontal 6A Well**

This permit, API Well Number: 47-7700617, issued to MOUNTAINEER KEYSTONE, LLC, is evidence of permission granted to perform the specified well work at the location described on the attached pages and located on the attached plat, subject to the provisions of Chapter 22 of the West Virginia Code of 1931, as amended, and all rules and regulations promulgated thereunder, and to all conditions and provisions outlined in the pages attached hereto. Notification shall be given by the operator to the Oil and Gas Inspector at least 24 hours prior to the construction of roads, locations, and/or pits for any permitted work. In addition, the well operator shall notify the same inspector 24 hours before any actual well work is commenced and prior to running and cementing casing. Spills or emergency discharges must be promptly reported by the operator to 1-800-642-3074 and to the Oil and Gas inspector.

Please be advised that form WR-35, Well Operators Report of Well Work is to be submitted to this office within 90 days completion of permitted well work, as should form WR-34 Discharge Monitoring Report within 30 days of discharge of pits, if applicable. Failure to abide by all statutory and regulatory provisions governing all duties and operations hereunder may result in suspension or revocation of this permit and, in addition, may result in civil and/or criminal penalties being imposed upon the operators.

In addition to the applicable requirements of this permit, and the statutes and rules governing oil and gas activity in WV, this permit may contain specific conditions which must be followed. Permit conditions are attached to this cover letter.

Per 35CSR-4-5.2.g this permit will expire in two (2) years from the issue date unless permitted well work is commenced. If there are any questions, please feel free to contact me at (304) 926-0499 ext. 1654.



James Martin  
Chief

Operator's Well No: HAMILTON 213  
Farm Name: HAMILTON, TERRY D. & BETTY  
**API Well Number: 47-7700617**  
**Permit Type: Horizontal 6A Well**  
Date Issued: 08/21/2014

**Promoting a healthy environment.**

**08/22/2014**

## PERMIT CONDITIONS

West Virginia Code § 22-6A-8(d) allows the Office of Oil and Gas to place specific conditions upon this permit. Permit conditions have the same effect as law. Failure to adhere to the specified permit conditions may result in enforcement action.

### CONDITIONS

---

1. This proposed activity may require permit coverage from the United States Army Corps of Engineers (USACE). Through this permit, you are hereby being advised to consult with USACE regarding this proposed activity.
2. If the operator encounters an unanticipated void, or an anticipated void at an unanticipated depth, the operator shall notify the inspector within 24 hours. Modifications to the casing program may be necessary to comply with W. Va. Code § 22-6A-5a (12), which requires drilling to a minimum depth of thirty feet below the bottom of the void, and installing a minimum of twenty (20) feet of casing. Under no circumstance should the operator drill more than fifty (50) feet below the bottom of the void or install less than twenty (20) feet of casing below the bottom of the void.
3. When compacting fills, each lift before compaction shall not be more than 12 inches in height, and the moisture content of the fill material shall be within limits as determined by the Standard Proctor Density test of the actual soils used in specific engineered fill, ASTM D698, Standard Test Method for Laboratory Compaction Characteristics of Soil Using Standard Effort, to achieve 95 % compaction of the optimum density. Each lift shall be tested for compaction, with a minimum of two tests per lift per acre of fill. All test results shall be maintained on site and available for review.
4. Operator shall install signage per § 22-6A-8g (6) (B) at all source water locations included in their approved water management plan within 24 hours of water management plan activation.
5. Oil and gas water supply wells will be registered with the Office of Oil and Gas and all such wells will be constructed and plugged in accordance with the standards of the Bureau for Public Health set forth in its Legislative rule entitled *Water Well Regulations*, 64 C.S.R. 19. Operator is to contact the Bureau of Public Health regarding permit requirements. In lieu of plugging, the operator may transfer the well to the surface owner upon agreement of the parties. All drinking water wells within fifteen hundred feet of the water supply well shall be flow tested by the operator upon request of the drinking well owner prior to operating the water supply well.
6. Pursuant to the requirements pertaining to the sampling of domestic water supply wells/springs the operator shall, no later than thirty (30) days after receipt of analytical data provide a written copy to the Chief and any of the users who may have requested such analyses.
7. If any explosion or other accident causing loss of life or serious personal injury occurs in or about a well or well work on a well, the well operator or its contractor shall give notice, stating the particulars of the explosion or accident, to the oil and gas inspector and the Chief, within 24 hours of said accident.
8. During the casing and cementing process, in the event cement does not return to the surface, the oil and gas inspector shall be notified within 24 hours.
9. Operator shall provide the Office of Oil & Gas notification of the date that drilling commenced on this well. Such notice shall be provided by sending an email to [DEPOOGNotify@wv.gov](mailto:DEPOOGNotify@wv.gov) within 30 days of commencement of drilling.

WW-6B  
(9/13)

STATE OF WEST VIRGINIA  
DEPARTMENT OF ENVIRONMENTAL PROTECTION, OFFICE OF OIL AND GAS  
WELL WORK PERMIT APPLICATION

77 06 347

1) Well Operator: Mountaineer Keystone, LLC 494501227 Preston Reno Fellowsville 7.5'  
Operator ID County District Quadrangle

2) Operator's Well Number: Hamilton 213 Well Pad Name: Hamilton 211-215

3) Farm Name/Surface Owner: Terry D. and Betty Hamilton Public Road Access: Rt. 92

4) Elevation, current ground: 1566.82' Elevation, proposed post-construction: 1562'

5) Well Type (a) Gas  Oil  Underground Storage   
Other

(b) If Gas Shallow  Deep   
Horizontal

6) Existing Pad: Yes or No No

7) Proposed Target Formation(s), Depth(s), Anticipated Thickness and Associated Pressure(s):  
Marcellus Shale, 7962' (TVD Heel) - 8101' (TVD Toe), 100 ft., 0.5 psi/ft.

*[Signature]*  
3/25/14

8) Proposed Total Vertical Depth: 8101'

9) Formation at Total Vertical Depth: Marcellus Shale

10) Proposed Total Measured Depth: 17274'

11) Proposed Horizontal Leg Length: 9684'

12) Approximate Fresh Water Strata Depths: surface to 800'

13) Method to Determine Fresh Water Depths: Offsetting wells reported water depths (077-00434, 077-00505, 077-00424, 077-00384, 077-00398)

14) Approximate Saltwater Depths: 1000 - 1800'

15) Approximate Coal Seam Depths: Bakerstown - 190', Brush Creek - 290', Upper Freeport - 350', Lower Freeport - 400', Upper Kittanning - 510', Middle Kittanning - 550', Lower Kittanning - 580'

16) Approximate Depth to Possible Void (coal mine, karst, other): none known

17) Does Proposed well location contain coal seams directly overlying or adjacent to an active mine? Yes  No

(a) If Yes, provide Mine Info: Name: \_\_\_\_\_  
Depth: \_\_\_\_\_  
Seam: \_\_\_\_\_  
Owner: \_\_\_\_\_

RECEIVED  
Office of Oil and Gas  
APR 10 2014  
WV Department of  
Environmental Protection



WW-6B  
(9/13)

18)

**CASING AND TUBING PROGRAM**

<b>TYPE</b>	<b>Size</b>	<b>New or Used</b>	<b>Grade</b>	<b>Weight per ft. (lb/ft)</b>	<b>FOOTAGE: For Drilling</b>	<b>INTERVALS: Left in Well</b>	<b>CEMENT: Fill-up (Cu. Ft.)</b>
Conductor	20"	New	H-40	94#	100'	100'	Grout
Fresh Water	13.375"	New	J-55	54.5#	900'	900'	CTS
Coal							
Intermediate	9.625"	New	J-55	36#	1900'	1900'	CTS
Production	5.5"	New	P-110	20#	17,154'	17,154'	TOC@1,700'
Tubing							
Liners							

*AS*  
3/25/14

<b>TYPE</b>	<b>Size</b>	<b>Wellbore Diameter</b>	<b>Wall Thickness</b>	<b>Burst Pressure</b>	<b>Cement Type</b>	<b>Cement Yield (cu. ft./k)</b>
Conductor	20"	30"	0.417"	1530	None	None
Fresh Water	13.375"	17.5"	0.38"	2730	Class A & 1.5% CaCl	1.18
Coal						
Intermediate	9.625"	12.25"	0.352"	3520	Type 1 & 1.5% CaCl	1.2
Production	5.5"	7.875"	0.361"	14360	50/50 - Type 1	1.2
Tubing						
Liners						

**PACKERS**

Kind:			
Sizes:			
Depths Set:			

RECEIVED  
Office of Oil and Gas  
APR 10 2014  
U.S. Department of  
Environmental Protection

WW-6B  
(9/13)

19) Describe proposed well work, including the drilling and plugging back of any pilot hole:

The well will be started with a conductor rig drilling a 30" hole to Conductor programmed depth then running 20" casing and grout cement back to surface. The conductor rig will move out and the drilling rig will move in and rig up. The drilling rig will then spud a 17 1/2" hole and drill to fresh water casing (Surface) to the programmed depth, Run 13- 3/8" casing and cement to surface. The rig will continue drilling a 12- 1/4" intermediate hole to the programmed depth, run 9- 5/8" casing and cement to surface. The rig with then continue to drill a 8- 3/4" hole vertically to a programmed depth, run wireline logs and then plug back the well with the programmed cement to a designed KOP. We will then start drilling the curve and lateral section to the programmed total measured depth, run 5 1/2" casing and cement according to the program.

20) Describe fracturing/stimulating methods in detail, including anticipated max pressure and max rate:

The well will be completed using a plug and perforation method and stimulated with a slickwater and sand slurry. The anticipated maximum rate will be 90 bpm and the maximum pressure will be 9,500 psi.

21) Total Area to be disturbed, including roads, stockpile area, pits, etc., (acres): 6.91 acres

22) Area to be disturbed for well pad only, less access road (acres): 4.12 acres

23) Describe centralizer placement for each casing string:

20" - No centralizers  
13 3/8" - one bow spring centralizer on every other joint  
9 5/8" - one bow spring centralizer on every third joint from TD to surface  
5 1/2" - one semi-rigid centralizer on every joint from TD of casing to end of curve. Then every other joint to KOP. Every third joint from KOP to 1,700'; there will be no centralizers from 1700' to surface.

24) Describe all cement additives associated with each cement type:

\*See attached sheet

25) Proposed borehole conditioning procedures:

\*See attached sheet

RECEIVED  
Office of Oil and Gas  
APR 10 2014  
WW Department of  
Environmental Protection

\*Note: Attach additional sheets as needed.



## Hamilton 213

### Cement Additives

- 20" is auger drilled and cemented back to surface.
- The 13-3/8" casing will be cemented to surface with Class A cement and no greater than 3% CaCl (Calcium Chloride).
- The 9-5/8" casing will be cemented to surface with Type 1 cement and no greater than 3% calcium choride.
- The 5-1/2" production string will be cemented back to 1750' (+/- 200' above the casing shoe for the 9-5/8") with Type 1 or Class A cement retarder (to extend pumpability) cellophane flaked for fluid loss, Bentonite gel as an extender (increased pumpability and fluid loss), a defoaming agent to decrease cement foaming during mixing to insure the cement is of proper weight to placement and possibly a gypsum gas blocking additive to aid in blocking/gas migration (in combination with other additives mentioned here, helps cement achieve a "right-angle" set) during the plastic phase of the cement set-up.

### Proposed Borehole Conditioning Procedures:

- Top holes will be drilled on fluid to KOP. At KOP, the wellbore will be loaded with water based mud, barite-weighted mud system with such properties to build a filter-cake on the face to the bore-hole. This will provide lubricity as well as stabilizing the well bore. We will begin rotating the drill string and mud will be circulated upon reaching TD until no further cuttings are observed coming across the shaker screens. Once clean mud is circulated back to surface, we will pull three stands of drill pipe, load the hole, pull three stands and load the hole. The weight indicator on the rig will be monitored for any occurrences of drag and if any are noticed, we will re-run the previous stand of pipe pulled across and circulate 2X bottoms up while watching the shakers for signs of cuttings. Once at the base of the curve, the string will be continuously rotated while pumping 2X bottoms up. We will pull three stands and fill the hole until we reach the vertical section of the well.

RECEIVED  
Office of Oil and Gas  
APR 10 2014  
WV Department of  
Environmental Protection



Mountaineer Keystone  
Hamilton #213  
Casing Design  
Directional Plan #1 (Phoenix)

Other Names:	Hamilton Well
Surface Location:	See Direction Plan
Bottom Hole Location:	See Direction Plan
Total Depth:	17,274' MD / 8,101' TVD

County:	Preston
State:	West Virginia
AFE #:	API #:
RKB:	24
Ground Level:	1,562

Logs	Significant Formations (TVD)	Depth (ft) MD	Depth (ft) TVD	Hole Size	Casing and Cement	Mud	Directional & Surveys Drg/Csg Point
------	------------------------------	---------------	----------------	-----------	-------------------	-----	-------------------------------------

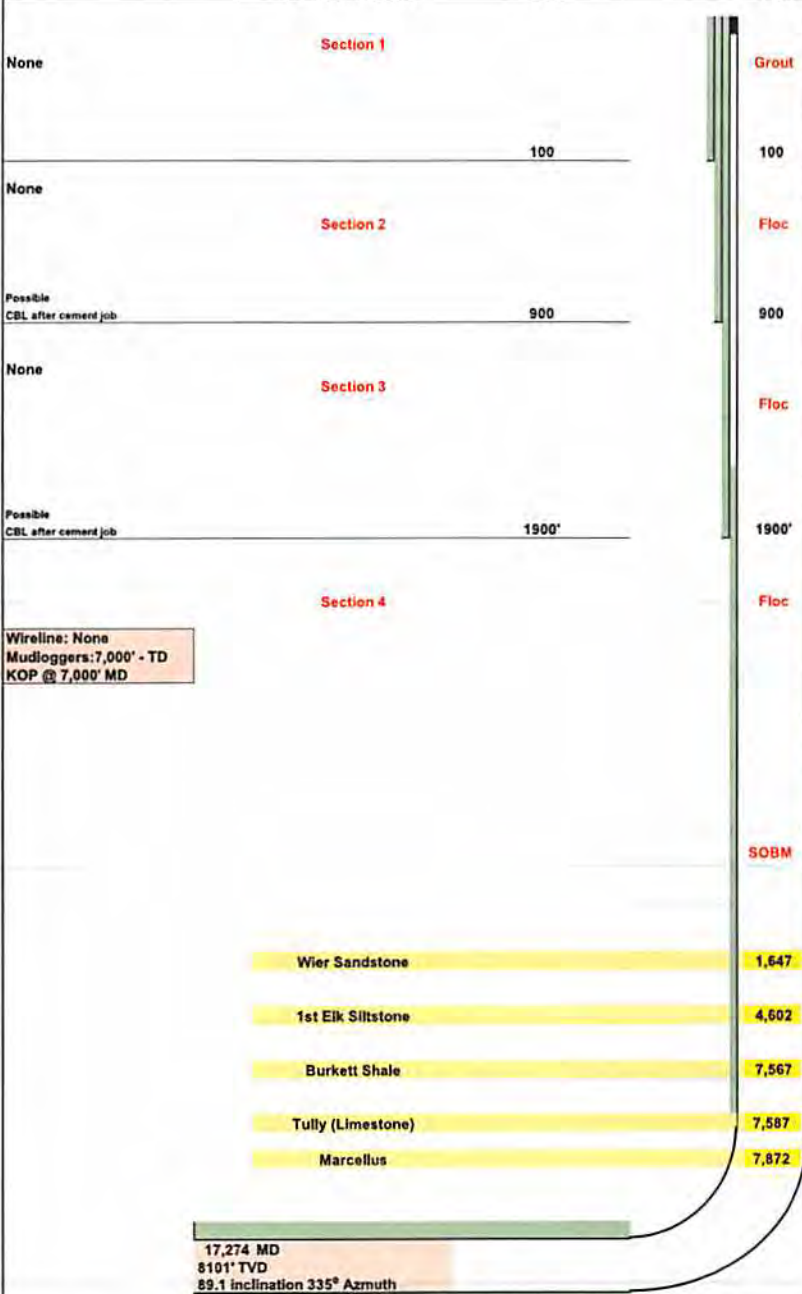

20" 94# H-40 STC	Vertical																								
17 1/2" (PDC)	Floc Water																								
Cement: Class A 492 Sacks w/ 30% Excess TOC: Surface (top off if needed)																									
13 3/8" 54.5# J-55 BTC	Vertical																								
12 1/4" (PDC)	Floc Water																								
Cement: Type 1 599 Sacks w/ 30% Excess TOC: Surface (top off if needed)																									
9 5/8" 36# J-55 LTC	Vertical																								
<table border="1"> <tr> <th>Mud Data</th> <th>From</th> <th>To</th> </tr> <tr> <td>Floc Water</td> <td>100</td> <td>1900'</td> </tr> <tr> <td>Floc Water</td> <td>1900'</td> <td>7,000</td> </tr> <tr> <td>12.5-13.0 ppg WBM or SOB</td> <td>1900'</td> <td>17,274</td> </tr> </table>		Mud Data	From	To	Floc Water	100	1900'	Floc Water	1900'	7,000	12.5-13.0 ppg WBM or SOB	1900'	17,274												
Mud Data	From	To																							
Floc Water	100	1900'																							
Floc Water	1900'	7,000																							
12.5-13.0 ppg WBM or SOB	1900'	17,274																							
<table border="1"> <tr> <th>Bit Data</th> <th>From</th> <th>To</th> </tr> <tr> <td>17-1/2" &amp; 12 1/4" PDC</td> <td>60' ft</td> <td>1900'</td> </tr> <tr> <td>8-3/4" (PDC)</td> <td>1900'</td> <td>17,274</td> </tr> </table>		Bit Data	From	To	17-1/2" & 12 1/4" PDC	60' ft	1900'	8-3/4" (PDC)	1900'	17,274															
Bit Data	From	To																							
17-1/2" & 12 1/4" PDC	60' ft	1900'																							
8-3/4" (PDC)	1900'	17,274																							
<table border="1"> <tr> <th>Directional Data</th> <th>See Directional Plan</th> </tr> <tr> <td>KOP</td> <td>7000</td> </tr> <tr> <td>Build #1</td> <td>9°/100 ft - angle XX° - Az XX°</td> </tr> <tr> <td>EOB</td> <td>XXX' / XXXX'</td> </tr> <tr> <td>Hold</td> <td>0°/100 ft - angle XX° - Az XX°</td> </tr> <tr> <td>BOH</td> <td>XXX' / XXXX'</td> </tr> <tr> <td>EOH</td> <td>XXX' / XXXX'</td> </tr> <tr> <td>Build 2</td> <td>9°/100 ft - angle 89.1° - Az 335°</td> </tr> <tr> <td>KOP</td> <td>XXX' / XXXX'</td> </tr> <tr> <td>EOB</td> <td>XXX' / 8,196'</td> </tr> <tr> <td>TD</td> <td>17,274' MD / 8,101' TVD</td> </tr> <tr> <td>Lateral</td> <td>XXXX</td> </tr> </table>		Directional Data	See Directional Plan	KOP	7000	Build #1	9°/100 ft - angle XX° - Az XX°	EOB	XXX' / XXXX'	Hold	0°/100 ft - angle XX° - Az XX°	BOH	XXX' / XXXX'	EOH	XXX' / XXXX'	Build 2	9°/100 ft - angle 89.1° - Az 335°	KOP	XXX' / XXXX'	EOB	XXX' / 8,196'	TD	17,274' MD / 8,101' TVD	Lateral	XXXX
Directional Data	See Directional Plan																								
KOP	7000																								
Build #1	9°/100 ft - angle XX° - Az XX°																								
EOB	XXX' / XXXX'																								
Hold	0°/100 ft - angle XX° - Az XX°																								
BOH	XXX' / XXXX'																								
EOH	XXX' / XXXX'																								
Build 2	9°/100 ft - angle 89.1° - Az 335°																								
KOP	XXX' / XXXX'																								
EOB	XXX' / 8,196'																								
TD	17,274' MD / 8,101' TVD																								
Lateral	XXXX																								
<table border="1"> <tr> <td>Cement: Type 1</td> <td></td> </tr> <tr> <td>Tail 1.18 ft/sack +10% Exs in OH =</td> <td>3443 sacks</td> </tr> <tr> <td>Tail TOC: 1,700 ft</td> <td></td> </tr> <tr> <td>Pilot hole plug back 2,500'</td> <td>870 sacks</td> </tr> </table>		Cement: Type 1		Tail 1.18 ft/sack +10% Exs in OH =	3443 sacks	Tail TOC: 1,700 ft		Pilot hole plug back 2,500'	870 sacks																
Cement: Type 1																									
Tail 1.18 ft/sack +10% Exs in OH =	3443 sacks																								
Tail TOC: 1,700 ft																									
Pilot hole plug back 2,500'	870 sacks																								

Revision 1

Note: Not drawn to scale

Cement Outside Casing Seal Assembly in Annulus

Date Last Revised: 19-Dec-13  
Ross Schweitzer

RECEIVED  
Office of Oil and Gas  
APR 10 2014  
WV Department of Environmental Protection



WW-9  
(9/13)

API Number 47 - \_\_\_\_\_ - \_\_\_\_\_  
Operator's Well No. Hamilton 213

STATE OF WEST VIRGINIA  
DEPARTMENT OF ENVIRONMENTAL PROTECTION  
OFFICE OF OIL AND GAS

FLUIDS/ CUTTINGS DISPOSAL & RECLAMATION PLAN

Operator Name Mountaineer Keystone, LLC OP Code 494501227

Watershed (HUC 10) Little Sandy Creek Quadrangle Fellowsville 7.5'

Elevation 1562' County Preston District Reno

Do you anticipate using more than 5,000 bbls of water to complete the proposed well work? Yes  No

Will a pit be used? Yes  No

If so, please describe anticipated pit waste: \_\_\_\_\_

Will a synthetic liner be used in the pit? Yes  No  If so, what ml.? \_\_\_\_\_

Proposed Disposal Method For Treated Pit Wastes:

- Land Application
- Underground Injection ( UIC Permit Number \_\_\_\_\_ )
- Reuse (at API Number \_\_\_\_\_ )
- Off Site Disposal (Supply form WW-9 for disposal location)
- Other (Explain \_\_\_\_\_ )

*AS*  
3/25/14

Will closed loop system be used? If so, describe: Yes. It will contain all of the drilling medium and drill cuttings to be taken to landfill.

Drilling medium anticipated for this well (vertical and horizontal)? Air, freshwater, oil based, etc. Vert: Freshwater, Horiz: water based mud

-If oil based, what type? Synthetic, petroleum, etc.

Additives to be used in drilling medium? Sodium Chloride, Xanthan Gum, PAC R/SL, Caustic Soda, Soda Ash, Barite, Defoamer

Drill cuttings disposal method? Leave in pit, landfill, removed offsite, etc. Landfill

-If left in pit and plan to solidify what medium will be used? (cement, lime, sawdust) If wet cutting, sawdust will be used.

-Landfill or offsite name/permit number? Tucker County Landfill, Davis, WV

I certify that I understand and agree to the terms and conditions of the GENERAL WATER POLLUTION PERMIT issued on August 1, 2005, by the Office of Oil and Gas of the West Virginia Department of Environmental Protection. I understand that the provisions of the permit are enforceable by law. Violations of any term or condition of the general permit and/or other applicable law or regulation can lead to enforcement action.

I certify under penalty of law that I have personally examined and am familiar with the information submitted on this application form and all attachments thereto and that, based on my inquiry of those individuals immediately responsible for obtaining the information, I believe that the information is true, accurate, and complete. I am aware that there are significant penalties for submitting false information, including the possibility of fine or imprisonment.

Company Official Signature *Nathan Skeen*

Company Official (Typed Name) Nathan Skeen

Company Official Title Designated Agent

Subscribed and sworn before me this 25<sup>th</sup> day of March, 20 14

*Amy L Miller* Notary Public

My commission expires 3-15-2022

APR 10 2014

WV Department of  
Environmental Protection

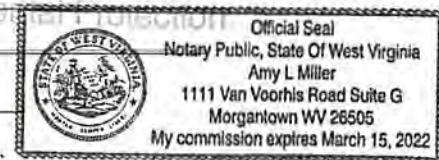

08/22/2014



Form WW-9

Operator's Well No. Hamilton 213

Mountaineer Keystone, LLC

Proposed Revegetation Treatment: Acres Disturbed 4.12 Prevegetation pH 6.5

Lime 2 Tons/acre or to correct to pH 7.0

Fertilizer type 10-20-20

Fertilizer amount 500 lbs/acre

Mulch hay or straw at 2 Tons/acre

Seed Mixtures

**Temporary**

**Permanent**

Seed Type lbs/acre

Seed Type lbs/acre

\*See attached sheet

**Attach:**

Drawing(s) of road, location, pit and proposed area for land application (unless engineered plans including this info have been provided)

Photocopied section of involved 7.5' topographic sheet.

Plan Approved by: [Signature]

Comments: Seed & mulch ASAP.

RECEIVED  
Office of Oil and Gas

APR 10 2014

WV Department of  
Environmental Protection

Title: Oil & Gas Inspector

Date: 3/25/14

Field Reviewed?  Yes  No

**Hamilton 213  
Seed Mixtures**

**Area I**

<b>Seed Type</b>	<b>lbs/acre</b>
<b>Annual Ryegrass</b>	<b>40</b>
<b>Spring Oats</b>	<b>96</b>
<b>Rye Grain</b>	<b>140</b>
<b>Annual Ryegrass</b>	<b>26</b>
<b>Spring Oats</b>	<b>64</b>

**Area II**

<b>Seed Type</b>	<b>lbs/acre</b>
<b>Tall Fescue</b>	<b>40</b>
<b>Ladino Clover</b>	<b>5</b>
<b>Tall Fescue</b>	<b>30</b>
<b>Birdsfoot Trefoil</b>	<b>10</b>
<b>Tall Fescue</b>	<b>30</b>
<b>Crownvetch</b>	<b>10</b>
<b>Orchardgrass</b>	<b>12</b>
<b>Birdsfoot Trefoil</b>	<b>10</b>
<b>Orchardgrass</b>	<b>12</b>
<b>Ladino</b>	<b>3</b>
<b>Kentucky Bluegrass</b>	<b>20</b>
<b>Redtop</b>	<b>5</b>
<b>White Clover</b>	<b>2</b>
<b>Kentucky Bluegrass</b>	<b>20</b>
<b>Redshirt</b>	<b>5</b>
<b>Birdsfoot Trefoil</b>	<b>10</b>

RECEIVED  
Office of Oil and Gas  
APR 10 2014  
WV Department of  
Environmental Protection

# Mountaineer Keystone



Site Specific  
Safety and Environmental Plan  
For

Hamilton 211-215  
Preston County, WV  
Date Prepared 3/19/2014

\_\_\_\_\_  
Mounatineer Keystone

*John Shockey*  
\_\_\_\_\_  
WV Oil and Gas Inspector

\_\_\_\_\_  
Title

*Oil & Gas Inspector*  
\_\_\_\_\_  
Title

\_\_\_\_\_  
Date

*3/25/14*  
\_\_\_\_\_  
Date

RECEIVED  
Office of Oil and Gas

APR 10 2014

08/22/2014  
West Virginia Department of  
Environmental Protection



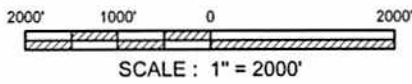
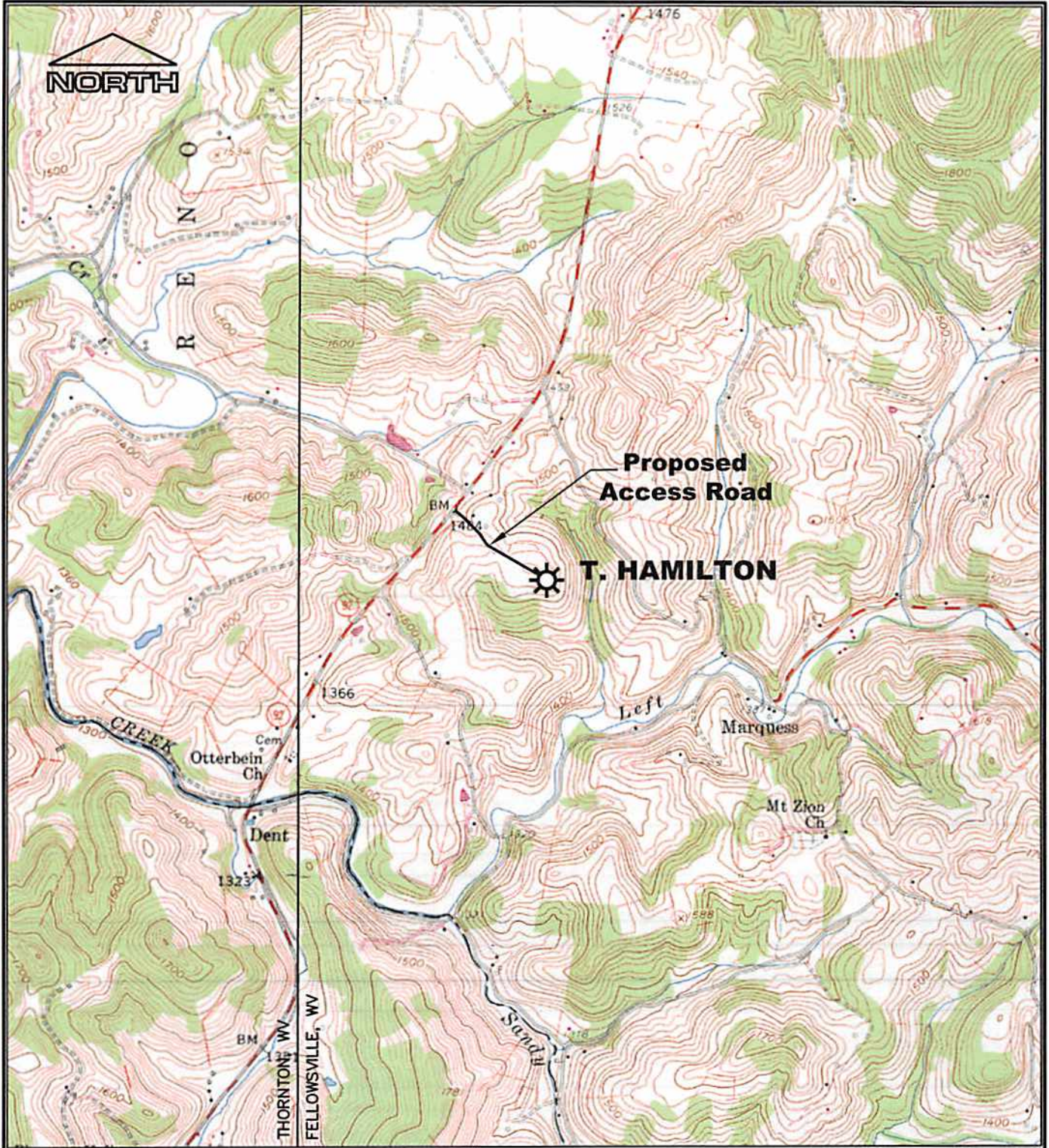

**REFERENCE**  
 U.S.G.S TOPOGRAPHIC MAPS 7.5'  
 FELLOWSVILLE, WV, 1958 (P.R. 1976)  
 THORNTON, WV, 1958 (P.R. 1976)

13-284-Hamilton Location Exhibit

**MOUNTAINEER KEYSTONE, LLC**

**PROPOSED T. HAMILTON WELL  
 LOCATION MAP**

Drawn by	RLR	2/14
Engineer	DDT	2/14
Checked by	RVS	2/14
		Date

Scale: AS SHOWN

Prepared by *MSES consultants, inc.*



Hexagon	Tax Map / Parcel	Surface Owner
A	23/1	T. & B. HAMILTON
B	22/13	HAMILTON FAMILY TRUST
C	15/23	HAMILTON FAMILY TRUST
D	16/35	T. & B. HAMILTON
E	15/21	J. & L. CLARKSON
F	15/14	H. RUNNER HEIRS
G	15/6	J. & L. CLARKSON
H	15/7	W. & G. WAGNER
I	15/4	F. & P. JENNINGS
J	15/3	W. WAGNER

NOTE: No railroads are crossed by the proposed Hamilton 213 lateral.

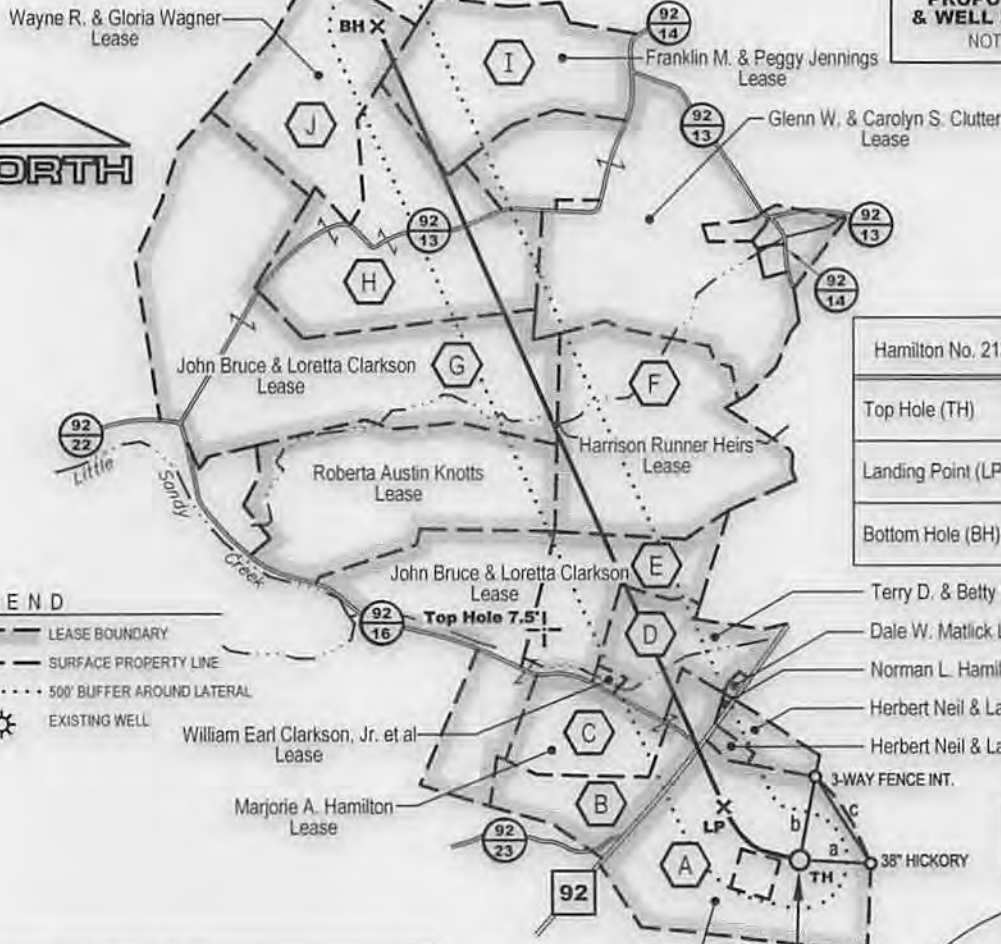
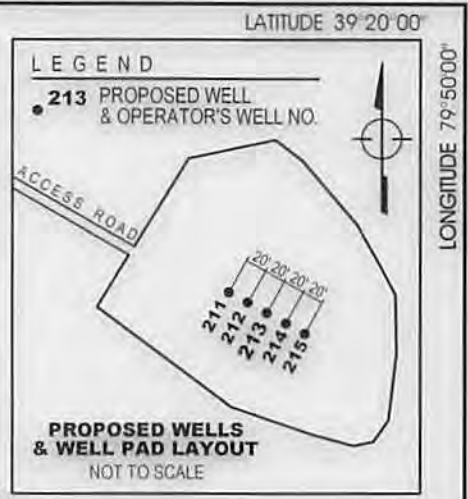

Hamilton No. 213	UTM Zone 17 nad83 (meters)	Latitude / Longitude (WGS84)
Top Hole (TH)	N4351085.26 E598,072.54	N39°18'12.97" E79°51'45.19"
Landing Point (LP)	N4351248.41 E597830.12	N39°18'18.36" E79°51'55.22"
Bottom Hole (BH)	N4353692.79 E596690.81	N39°19'38.10" E79°52'41.52"

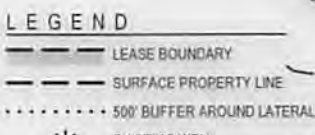

**WELL TIE LINES**

a - N87°20'00"W 743.71'
b - S10°47'00"W 877.29'
c - S32°51'03"E 1067.03'



**MSES consultants, inc.**  
P. O. Drawer 190, Clarksburg, WV 26302-0190  
(304) 624-9700

FILE NO. 13-284-Hamilton#213 Well Plat  
SCALE 1" = 2000' DRAWN BY RLR  
MIN. DEGREE OF ACCURACY 1 in 200  
PROVEN SOURCE OF ELEVATION:  
GPS (SURVEY GRADE)

I, the undersigned, hereby certify that this plat is correct to the best of my knowledge and belief and that it shows all information required by law and the rules issued and prescribed by the department of Environmental Protection.

(SIGNED) *[Signature]*  
R.P.E. \_\_\_\_\_ P.S. 2029

WVDEP  
OFFICE OF OIL & GAS  
601 57th STREET  
CHARLESTON, WV 25304



DATE MARCH 7 20 14  
OPERATOR'S WELL NO. HAMILTON NO. 213  
**47 077 00617 H6A**  
STATE COUNTY PERMIT NO.  
API WELL NO.

WELL TYPE: OIL  GAS  LIQUID INJECTION  WASTE DISPOSAL   
IF "GAS", PRODUCTION  STORAGE  DEEP  SHALLOW   
LOCATION: ELEVATION 1566.58' WATERSHED LITTLE SANDY CREEK  
DISTRICT RENO COUNTY PRESTON  
SURFACE OWNER TERRY D. & BETTY HAMILTON  
OIL & GAS ROYALTY OWNER T.&B. Hamilton, J.B.&L. Clarkson, H. Runner Heirs c/o E.C. Runner, W.R.&G. Wagner, F.M.&P. Jennings

PROPOSED WORK: DRILL  CONVERT  DRILL DEEPER  REDRILL  FRACTURE OR STIMULATE   
PLUG OFF OLD FORMATION  PERFORATE NEW FORMATION  CLEAN OUT AND REPLUG   
OTHER PHYSICAL CHANGE IN WELL (SPECIFY) \_\_\_\_\_ PLUG AND ABANDON   
TARGET FORMATION MARCELLUS ESTIMATED DEPTH TVD 8,101.0' MD 17,274.4'  
WELL OPERATOR MOUNTAINEER KEYSTONE LLC DESIGNATED AGENT NATHAN SKEEN  
ADDRESS 1111 VAN VOORHIS ROAD, SUITE G ADDRESS 1111 VAN VOORHIS ROAD, SUITE G  
MORGANTOWN, WV 26505 MORGANTOWN, WV 26505

FORM WV-6

COUNTY PERMIT NO.

077

08/22/2014