

NOTICE OF PROPOSED LOCATION OF OIL AND GAS WELL
(REQUIRED BY SECTION 2, CHAPTER 22, CODE 1931)
WEST VIRGINIA DEPARTMENT OF MINES
OIL AND GAS SECTION

To THE DEPARTMENT OF MINES,
Charleston, W. Va.

COAL OPERATOR OR COAL OWNER

ADDRESS

COAL OPERATOR OR COAL OWNER

ADDRESS

East End Land Company
Box 509
Huntington, W. Va.

Veleair C. Smith Management

1901 Kanawha Valley Bldg.,
Charleston, W. Va.

November 1, 1937

PROPOSED LOCATION

Teays Valley District

Putnam County

Well No. One 38° 30' 82° 00' 1097ac

W. C. Swann Farm

GENTLEMEN:

The undersigned well operator is entitled to drill upon the above named farm or tract of land for oil and gas, having fee title thereto, (or as the case may be) under grant or lease dated

August 15, 1936, made by East End Land Co., Corp., to

William O. Ziebold, and recorded on the 9th day

of January, 1937, in the office of the County Clerk for said County in

Book 32, page 335

The enclosed plat was prepared by a competent engineer and shows the proposed location of a well to be drilled for oil and gas by the undersigned well operator on the farm and in the Magisterial District and County above named, determined by survey and courses and distances from two permanent points, or land marks.

The undersigned well operator is informed and believes there are no coal operators operating beds of coal beneath said farm or tract of land on which said well is located, or within 500 feet of the boundaries of the same, who have mapped their workings and filed their maps as required by law, excepting the coal operators or coal owners (if any) above named as addressees.

The above named coal operators or coal owners (if any) are notified that any objections they may desire to make to such proposed location, or which they are required to make by Section 3 of said Code, if the drilling of a well at said proposed location will cause a dangerous condition in or about their respective coal mines, must be received by, or filed with the Department of Mines within ten* days from the receipt of a copy of this notice and accompanying plat by said Department. Said coal operators are further notified that forms for use in making such objections will be furnished to them by the Department of Mines promptly on request and that all such objections must set forth as definitely as is reasonably possible the ground or grounds on which such objections are based and indicate the direction and distance the proposed location should be moved to overcome same.

(The next paragraph is to be completed only in Department's copy.)

Copies of this notice and the enclosed plat were mailed by registered mail, or delivered to the above named coal operators or coal owners at their above shown respective address... day... before, or on the same day with the mailing or delivery of this copy to the Department of Mines at Charleston, West Virginia.

Very truly yours,

Veleair C. Smith Management

WELL OPERATOR

1901 Kanawha Valley Bldg.,

STREET

Charleston,

CITY OR TOWN

West Virginia

STATE

Address of Well Operator

*Section 3 If no such objections be filed, or be found by the department of mines, within said period of ten days from the receipt of said notice and plat by the department of mines, to said proposed location, the department shall forthwith issue to the well operator a drilling permit reciting the filing of such plat, that no objections have been made by the coal operators to the location, or found thereto by the department, and that the same is approved and the well operator authorized to proceed to drill at said location.



NOTICE OF PROPOSED LOCATION OF OIL AND GAS WELL
WEST VIRGINIA DEPARTMENT OF MINES
OIL AND GAS SECTION

To The Department of Mines
Charleston, W. Va.

Voltaire C. Smith Management

1931 Kanawha Valley High
Charleston, W. Va.

November 1, 1937

PROPOSED LOCATION

Texas Valley

County

Well No. C-2

W. C. Smith

The undersigned well operator is entitled to drill upon the above named land or tract of land for

oil and gas having the title thereto (or as the case may be) under grant or lease dated

March 10, 1933 made by West Mine Land Co., Corp.

and recorded on the

of January, 1937 in the office of the County Clerk for said County in

Book 32 page 333

The enclosed plat was prepared by a competent engineer and shows the proposed location of a well to be drilled for oil and gas by the undersigned well operator on the tract and in the Kanawha District and County above named, delineated by survey and courses and distances from two permanent points on land owned by the undersigned well operator (if any) shown as adjacent.

The undersigned well operator is informed and believes there are no coal operators or other persons in coal ownership or coal ownership (if any) shown as adjacent to the land beneath and upon or near of land on which said well is located or within 500 feet of the boundary of the same who have mapped their workings and that maps as required by law, extending the coal operators or coal owners (if any) shown as adjacent.

The above named coal operators or coal owners (if any) the holder and any objections they may desire to raise to such proposed location or which they are required to raise by section 2 of said Code, if the drilling of a well at said proposed location will cause a dangerous condition or about their respective coal mines may be received by or filed with the Department of Mines within ten days from the receipt of a copy of this notice and accompanying plat by said Department. Said coal operators are further notified that failure to raise in writing such objections will be deemed a consent by them to the Department of Mines to proceed on request and that all such objections must set forth in detail, as is reasonably possible, the ground or grounds on which such objections are based and indicate the direction and distance the proposed location should be moved to obviate same.

(If the next paragraph is to be completed only in Department's copy.)
Copies of this notice and the enclosed plat were mailed by registered mail or delivered to the above

named coal operators in coal ownership or coal ownership (if any) shown as adjacent to the land beneath and upon or near of land on which said well is located or within 500 feet of the boundary of the same by the undersigned well operator on the same day with the mailing or delivery of this copy to the Department of Mines at Charleston, West Virginia.

Very truly yours,

Voltaire C. Smith Management

1931 Kanawha Valley High

Charleston

West Virginia

Address of Well Operator

Section 2. If no such objections be filed, or be found by the Department of Mines within said period of ten days from the receipt of said notice and plat by the undersigned well operator, the proposed location, the well to be drilled thereon and the well operator's holding thereon, shall be deemed to be approved by the Department of Mines and the well operator shall be authorized to drill thereon and the Department of Mines shall not be required to issue any order or permit therefor.

HARRY H. HARVEY
P. O. BOX 509
520 TENTH STREET
HUNTINGTON, WEST VA.

November 2, 1937.

Department of Mines,
Charleston, West Virginia.

Gentlemen;

We wish to thank you for your letter of November first, advising us, of the filing of notice of proposed location of Well # 1, on our land (mineral rights) in Putnam County, this state, by the Velear C. Smith, Management, of Charleston, West Virginia.

If we should find any objections to the proposed location, we will file such notice on or before November 11, 1937.

We are glad to see that they have made a location, as we want this land tested. Again thanking you we wish to remain.

Yours very truly

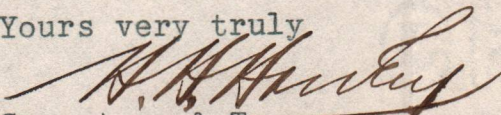
Secretary & Treasurer,
East End Land Company.

HHH:a



WEST VIRGINIA DEPARTMENT OF MINES
OIL AND GAS DIVISION

Milton

WELL RECORD

Permit No. Put-40

Oil or Gas Well Gas
(Kind)

| | | | | | | |
|--|--|-------------|---------------|------------------------------|-------------|---------------------|
| Company..... | <u>Teavee Oil & Gas, Inc. (Veclair C. Smith)</u> | | | Used in | Left in | Packers |
| Address..... | <u>Charleston, W. Va.</u> | | | Drilling | Well | |
| Farm..... | <u>W. C. Swann</u> | Acres..... | <u>1100</u> | Size | | |
| Location (waters)..... | <u>Coon Creek</u> | | | 16..... | | Kind of Packer..... |
| Well No..... | <u>1</u> | Elev..... | <u>728.19</u> | 13..... | | |
| District..... | <u>Teays Valley</u> | County..... | <u>Putnam</u> | 10..... | <u>3/4</u> | Size of..... |
| The surface of tract is owned in fee by..... | <u>W. C. Swann</u> | | | 8..... | <u>41</u> | |
| Mineral rights are owned by..... | <u>East End Land Co.</u> | | | 6..... | <u>360</u> | Depth set..... |
| Drilling commenced..... | <u>January 6, 1938</u> | | | 5..... | <u>3/16</u> | |
| Drilling completed..... | <u>May 27, 1938</u> | | | 3..... | | Perf. top..... |
| Date shot..... | <u>Not shot</u> | | | 2..... | | Perf. bottom..... |
| Open Flow..... | <u>8 /10ths Water in 1" from Berea</u> | | | Liners Used..... | | Perf. top..... |
| Volume..... | <u>500</u> | | | | | Perf. bottom..... |
| Rock Pressure..... | <u>96</u> | | | CASING CEMENTED..... | SIZE..... | No. FT..... |
| Oil..... | <u>96</u> | | | | | Date..... |
| Fresh water..... | <u>96</u> | | | COAL WAS ENCOUNTERED AT..... | FEET..... | INCHES..... |
| Salt water..... | <u>96</u> | | | | | |

| Formation | Color | Hard or Soft | Top | Bottom | Oil Gas or Water | Depth Found | Remarks |
|---------------|-------|--------------------|------|--------|-----------------------------|-------------|-------------|
| Surface | | | 0 | 10 | | | |
| Red Rock | | | 10 | 160 | | | |
| Blue Mud | | | 160 | 180 | | | |
| Red Mud | | | 180 | 310 | | | |
| Blue Mud | | | 310 | 325 | | | |
| Red Mud | | | 325 | 405 | | | |
| Sand | White | | 405 | 450 | | | |
| Slate | " | | 450 | 475 | | | |
| Sand | " | | 475 | 525 | | | |
| Slate | " | | 525 | 545 | | | |
| Sand | " | | 545 | 790 | Water 625 | | |
| Slate | Black | | 790 | 810 | | | |
| Sand | White | | 810 | 835 | | | |
| Slate | Black | | 835 | 850 | | | |
| Sand | White | | 850 | 1032 | | | |
| Slate | Black | | 1032 | 1075 | | | |
| Sand (Salt) | White | Hard | 1075 | 1450 | Show Gas 1078' - Water 1078 | | |
| Slate | Dark | Hard | 1450 | 1452 | | | Water 1300 |
| Sand | White | Hard | 1452 | 1491 | | | |
| Big Lime | White | " | 1491 | 1634 | | | |
| Sand | " | " | 1634 | 1646 | | | |
| Slate | " | " | 1646 | 1667 | | | |
| Big Injun | Gray | " | 1667 | 1738 | No show gas or water | | |
| Slate & Shell | Black | | 1738 | 1800 | | | |
| Shells | Gray | <i>white slate</i> | 1800 | 2020 | Show gas 1810 | | |
| Shale | Brown | | 2136 | 2146 | | | |
| Sand Berea | White | | 2146 | 2172 | Gas 12/10 W 1" Top 2148 | | |
| Lime | Black | | 2172 | 2222 | | | Bottom 2154 |
| Slate & Shell | White | | 2222 | 3106 | | | |
| Shale | Brown | | 3106 | 3116 | Gas 4/10 W 1" Top 3106 | | |
| Slate & Shell | White | | 3116 | 3220 | | | Bottom 3116 |
| Shale | Brown | | 3220 | 3280 | | | |
| Slate&Shell | White | | 3280 | 3312 | | | |
| Shale | Brown | | 3312 | 3320 | | | |
| Slate&Shell | White | | 3320 | 3406 | | | |
| Shale | Brown | | 3406 | 3462 | | | |
| Slate | White | | 3462 | 3480 | | | |
| Shale | Brown | | 3480 | 3575 | | | |
| Shale | White | | 3575 | 3865 | | | |

STATE OF WEST VIRGINIA
DEPARTMENT OF MINES
OIL AND GAS WELLS DIVISION

INSPECTOR'S WELL REPORT

Permit No. _____

Oil or Gas Well _____
(KIND)

| | CASING AND TUBING | USED IN DRILLING | LEFT IN WELL | PACKERS |
|---|---|------------------|--------------|----------------------|
| Company _____ | Size | | | |
| Address _____ | 16 | | | Kind of Packer _____ |
| Farm _____ | 13 | | | |
| Well No. _____ | 10 | | | Size of _____ |
| District _____ County _____ | 8 1/4 | | | |
| Drilling commenced _____ | 6 5/8 | | | Depth set _____ |
| Drilling completed _____ Total depth _____ | 5 3/16 | | | |
| Date shot _____ Depth of shot _____ | 3 | | | Perf. top _____ |
| Initial open flow _____ /10ths Water in _____ Inch | 2 | | | Perf. bottom _____ |
| Open flow after tubing _____ /10ths Merc. in _____ Inch | Liners Used | | | Perf. top _____ |
| Volume _____ Cu. Ft. | | | | Perf. bottom _____ |
| Rock pressure _____ lbs. _____ hrs. | CASING CEMENTED _____ SIZE _____ No. FT. _____ Date _____ | | | |
| Oil _____ bbls., 1st 24 hrs. | NAME OF SERVICE COMPANY _____ | | | |
| Fresh water _____ feet _____ feet | COAL WAS ENCOUNTERED AT _____ FEET _____ INCHES | | | |
| Salt water _____ feet _____ feet | _____ FEET _____ INCHES _____ FEET _____ INCHES | | | |
| | _____ FEET _____ INCHES _____ FEET _____ INCHES | | | |

Drillers' Names _____

Remarks:

STATE OF WEST VIRGINIA
DEPARTMENT OF MINES
OIL AND GAS WELLS DIVISION

RECEIVED
FEB 25 1976

INSPECTOR'S PLUGGING REPORT OIL & GAS DIVISION
DEPT. OF MINES

Permit No. Put-40PP Well No. 5
 COMPANY Teays Oil & Gas Inc. ADDRESS Charleston, W. Va.
 FARM East End Land Co. DISTRICT Teays Valley COUNTY Pulman
 Filling Material Used Clay Stone Cement

| PLUGS USED AND DEPTH PLACED | | | BRIDGES | CASING AND TUBING | | |
|-----------------------------|------------|------|-----------------------|-------------------|------|------|
| CEMENT-THICKNESS | WOOD-SIZE | LEAD | CONSTRUCTION-LOCATION | RECOVERED | SIZE | LOST |
| 2250 - 2300 10 sh. used | Clay Stone | | 2300 - 2350 | | | |
| | | | | | | |
| | | | | | | |
| | | | | | | |
| | | | | | | |
| | | | | | | |
| | | | | | | |
| | | | | | | |
| | | | | | | |
| | | | | | | |

Drillers Names: Super: Howard Mays
Contr. Well-Service

Remarks:
 The work on this well was delayed because of the hole bridging.

2-19-76 I hereby certify I visited the above well on this date.
DATE

K. E. Butcher
 DISTRICT WELL INSPECTOR

STATE OF WEST VIRGINIA
DEPARTMENT OF MINES
OIL AND GAS WELLS DIVISION

INSPECTOR'S WELL REPORT

Permit No. _____

Oil or Gas Well _____
(KIND)

| | CASING AND TUBING | USED IN DRILLING | LEFT IN WELL | PACKERS |
|---|---|------------------|--------------|----------------------|
| Company _____ | Size _____ | | | Kind of Packer _____ |
| Address _____ | 16 _____ | | | |
| Farm _____ | 13 _____ | | | Size of _____ |
| Well No. _____ | 10 _____ | | | |
| District _____ County _____ | 8 1/4 _____ | | | Depth set _____ |
| Drilling commenced _____ | 6 5/8 _____ | | | |
| Drilling completed _____ Total depth _____ | 5 3/16 _____ | | | Perf. top _____ |
| Date shot _____ Depth of shot _____ | 3 _____ | | | |
| Initial open flow _____ /10ths Water in _____ Inch | 2 _____ | | | Perf. bottom _____ |
| Open flow after tubing _____ /10ths Merc. in _____ Inch | Liners Used _____ | | | Perf. top _____ |
| Volume _____ Cu. Ft. | | | | Perf. bottom _____ |
| Rock pressure _____ lbs. _____ hrs. | CASING CEMENTED _____ SIZE _____ No. FT. _____ Date _____ | | | |
| Oil _____ bbls., 1st 24 hrs. | NAME OF SERVICE COMPANY _____ | | | |
| Fresh water _____ feet _____ feet | COAL WAS ENCOUNTERED AT _____ FEET _____ INCHES | | | |
| Salt water _____ feet _____ feet | _____ FEET _____ INCHES _____ FEET _____ INCHES | | | |
| | _____ FEET _____ INCHES _____ FEET _____ INCHES | | | |

Drillers' Names _____

Remarks: _____

DATE

DISTRICT WELL INSPECTOR



RECEIVED
JAN 27 1976
OIL & GAS DIVISION
DEPT. OF MINES

STATE OF WEST VIRGINIA
DEPARTMENT OF MINES
OIL AND GAS WELLS DIVISION

NOTICE OF INTENTION TO PLUG AND ABANDON WELL

(REQUIRED BY SECTION 9, ARTICLE 4, CHAPTER 22 OF THE CODE)

P
K
M

TO THE DEPARTMENT OF MINES,
Charleston, W. Va.

| | | |
|--------------------------|------------------|----------------------------------|
| <u>COAL NOT OPERATED</u> | ##### | <u>TEAVEE OIL & GAS INC.</u> |
| Coal Operator | | Name of Well Operator |
| | | <u>WINFIELD W.V 25213</u> |
| Address | | Complete Address |
| | | <u>JAN 27 1976</u> |
| Coal Owner | | Date |
| | | <u>WELL TO BE ABANDONED</u> |
| Address | | <u>TEAYS VALLEY</u> District |
| | | <u>PUTNAM</u> County |
| Lease or Property Owner | | Well No. <u>ONE - 5</u> |
| Address | | <u>EAST END LAND CO</u> Farm |

Inspector KENNETH BUTCHER, Barboursville, W.Va. Telephone 736-4885

TO BE NOTIFIED 24 HOURS IN ADVANCE OF PLUGGING OPERATIONS

Gentlemen:—

The undersigned well operator is about to abandon the above described well and will commence

the work of plugging and abandoning said well on the date inspector is notified (which date shall not be less than five days after the day on which this notice so mailed is received, or in due course should be received by the Department of Mines).

This notice is given you in order that your respective representatives may be present at the plugging and filling of said well. You are further notified that whether you are represented or not represented the undersigned will proceed on that date, or shortly thereafter, to plug and fill said well in the manner required by Section 10, Article 4, Chapter 22 of the Code and given in detail on the reverse side of this notice, in "Work Order."

This notice is being mailed by registered mail to each of you at the above addresses on the above date.

Very truly yours,

St. Smith by H. May
Well Operator

NOTE: Upon the abandonment of any well drilled prior to June 1, 1929, a plat prepared by a registered engineer, shall be filed with THREE COPIES OF APPLICATION, (OG-9) AND "WORK ORDER" AND TWO COPIES OF THE WELL RECORD, (OG-10). The map must show the district and county in which the tract of land is located, the name and acreage of same, the name or names of the owners and names of adjacent tracts and the location of the well to be abandoned, determined by survey with the courses and distances of such well from two permanent points or landmarks on said tract, in compliance with Rule 5 of the Rules and Regulations.

NOTE: In case plugging is not commenced within four months from the date of permit, same shall expire and be of no further force or effect.

NOTE: PERMIT IS NON TRANSFERABLE.

BLANKET BOND

Put. 40-PP
Permit Number

APPLICANT, FORM OG-8, MANNER WELL PLUGGED MUST BE SUBMITTED TO OBTAIN RELEASE OF WELL UNDER BOND.

PROPOSED MANNER OF PLUGGING AND FILLING WELL

(REQUIRED BY RULES AND REGULATIONS)

WEST VIRGINIA DEPARTMENT OF MINES

OIL AND GAS DIVISION

WORK ORDER

Well to be plugged and filled as follows:

PARTIAL PLUG

HOLE FILLED TO 3136 '
CEMENT 3136 ' TO 3100
BRIDGE & FILL CEMENT & CLAY ~~3100~~ " ~~#100000~~ 2250 TO 2250
RUN 3 1/2" TUBING CEMENT AND FRAC BEREA 2146 TO 2172

To the Department of Mines
Coal Owner or Operator,
Lease or Property Owner.

IF PARTIAL PLUGGING
PLEASE SUBMIT REVISED WELL RECORD
WHEN WORK IS COMPLETED.

Gentlemen:

This "work order" is submitted for your approval and concurrence and unless notified of your disapproval or non-concurrence, the undersigned will proceed with the plugging and filling of said well in the above described manner on the date inspector is notified after permit is issued.

Very truly yours,

(signed front of copy)
Well Operator

No objections have been filed by the coal owner or coal operator, or any available adjacent lease or property owners or interposed by the Department of Mines to the manner herein described for the plugging and filling of the well above mentioned. Therefore, the same is hereby approved this

27th day of January, 19-76

DEPARTMENT OF MINES
Oil and Gas Division

By: Approved J.B.

NOTE: This "work order" shall be filed in triplicate, one copy for the files of the Department of Mines; one to be approved or corrected and returned to the well operator as his authority for plugging said well; and one for the well inspector.

STATE OF WEST VIRGINIA
DEPARTMENT OF MINES
OIL AND GAS WELLS DIVISION

RECEIVED

SEP 10 1976

OIL & GAS DIVISION
DEPT. OF MINES

AFFIDAVIT OF PLUGGING AND FILLING WELL

AFFIDAVIT SHOULD BE MADE IN TRIPPLICATE, ONE COPY MAILED TO THE DEPARTMENT, ONE COPY TO BE RETAINED BY THE WELL OPERATOR AND THE THIRD COPY (AND EXTRA COPIES IF REQUIRED) SHOULD BE MAILED TO EACH COAL OPERATOR AT THEIR RESPECTIVE ADDRESSES.

COAL NOT OPERATED

COAL OPERATOR OR OWNER: TEAVEE OIL & GAS INC.
NAME OF WELL OPERATOR: WINFIELD WV 25213
COMPLETE ADDRESS: APR. 26 1976

ADDRESS: _____

COAL OPERATOR OR OWNER: _____
WELL AND LOCATION: TRAYS VALLEY District
ADDRESS: _____
PUTNAM County

LEASE OR PROPERTY OWNER: _____
Well No. 5
ADDRESS: _____
EAST END LAND CO. Farm

STATE INSPECTOR SUPERVISING PLUGGING: KENNETH BUTCHER

AFFIDAVIT

STATE OF WEST VIRGINIA,

County of PUTNAM

ss:

L.C KING

and H.G MAY

being first duly sworn according to law depose and say that they are experienced in the work of plugging and filling oil and gas wells and were employed by WELL SERVICE INC, well operator, and participated in the work of plugging and filling the above well, that said work was commenced on the 10 day of FEB, 1976, and that the well was plugged and filled in the following manner:

| SAND OR ZONE RECORD FORMATION | FILLING MATERIAL | PLUGS USED SIZE & KIND | CASING | |
|----------------------------------|---|---------------------------|-------------------------|-------------|
| | | | CSG PULLED | CSG LEFT IN |
| | HOLE BRIDGED | 3136 | | |
| | STONE CLAY & CEMENT CEMENT | 3136 to 3100 | | |
| | STONE CLAY & CEMENT | 2510 " 2300 | | |
| | CEMENT | 2300 " 2230 | | |
| | 3/24/76 RUN 2192 FT. 3 1/2 TUB. | | | |
| | CEMENTED WITH 70 CU. FT CEMENT | | | |
| | PERFORATED BEREA SAND | 2146 " 2172 | | |
| | FRACED BY DOWELL INC. | | | |
| | 500 GA. ACID 416 GAL WATER | | | |
| | 12700 # 20-40 SAND | | | |
| | PROD. & TESTING | | | |
| | | | | |
| | | | | |
| | | | | |
| | | | | |
| COAL SEAMS | | | DESCRIPTION OF MONUMENT | |
| (NAME) | | | | |
| (NAME) | | | | |
| (NAME) | | | | |
| (NAME) | | | | |

and that the work of plugging and filling said well was completed on the 24 day of MAR., 1976.

And further deponents saith not.

Sworn to and subscribed before me this 3rd day of Sept., 1976.

My commission expires:

December 12, 1983

H. G. May
L. C. King
William W. Schup

Notary Public.

Permit No. PUT-40- Pp

STATE OF TEXAS

County of _____

Know all men by these presents, _____

of the County of _____

do hereby certify that _____

is _____

WITNESSETH my hand and seal this _____ day of _____ 19____.

Notary Public in and for the State of Texas.

My commission expires _____ day of _____ 19____.

[Handwritten signature and notes]

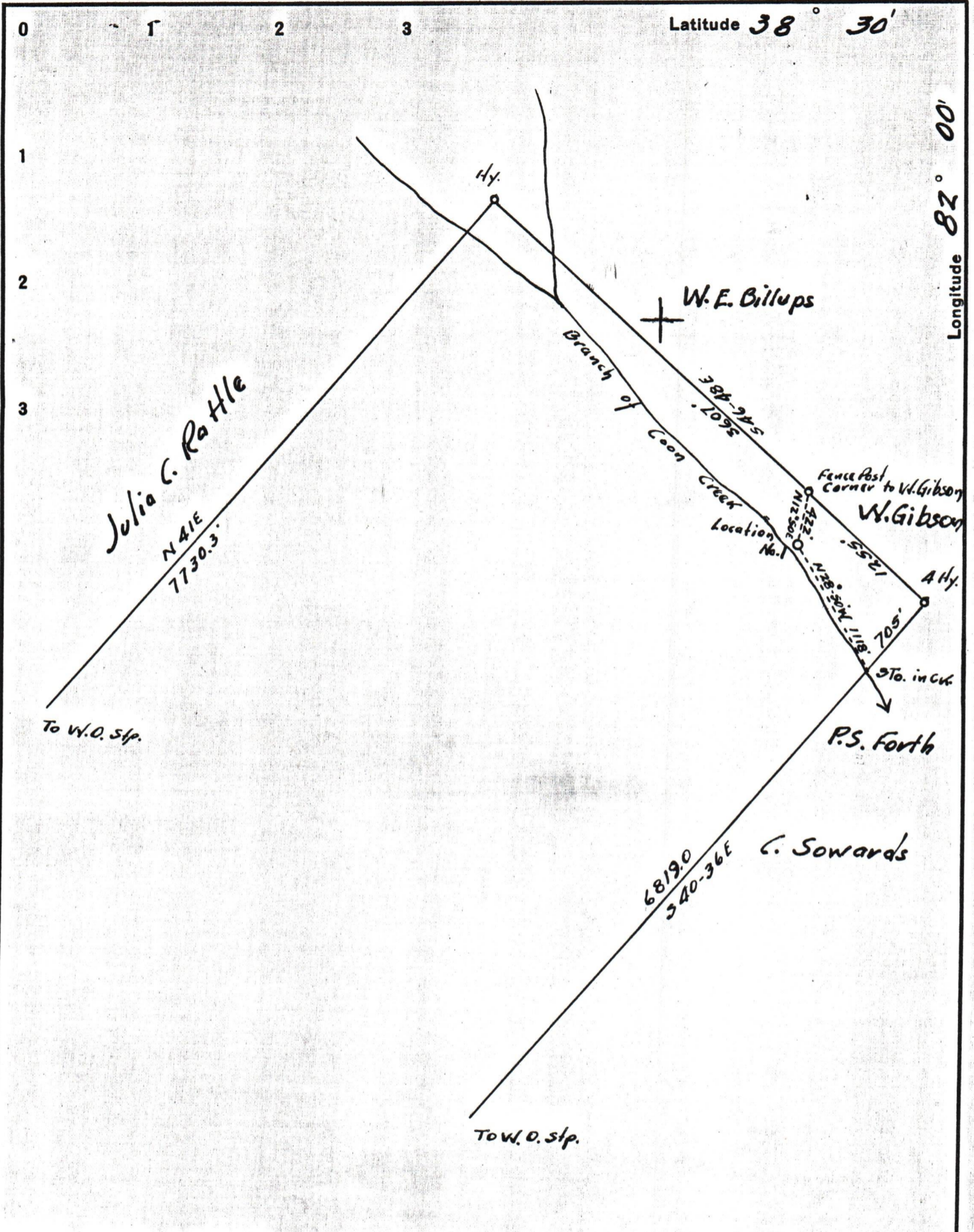

PART. PLUG 1/27/75

| | |
|-----------------------------|------------------------------|
| Company | TEAVEE OIL & GAS INC. |
| Address | WINFIELD W.V. 25213 |
| Farm | East End Land Co. Mine |
| Tract | Acres 1097 Lease No. |
| Well (Farm) No. | 1 Serial No. 5 |
| Elevation (Spirit Level) | 728.19 |
| Quadrangle | Milton |
| County | Putnam District Teays Valley |
| Engineer | John Galpin |
| Engineer's Registration No. | 875 |
| File No. | Drawing No. |
| Date | 10/30/37 Scale 1" = 1000' |

STATE OF WEST VIRGINIA
DEPARTMENT OF MINES
OIL AND GAS DIVISION
CHARLESTON

WELL LOCATION MAP
FILE NO. Put-40-PP

+ Denotes location of well on United States Topographic Maps, scale 1 to 62,500, latitude and longitude lines being represented by border lines as shown.

- Denotes one inch spaces on border line of original tracing.

47-079