

8,156' LATITUDE 38°25'00"

NOTE: ALL WELLS IDENTIFIED WITHIN 2400' ARE SHOWN

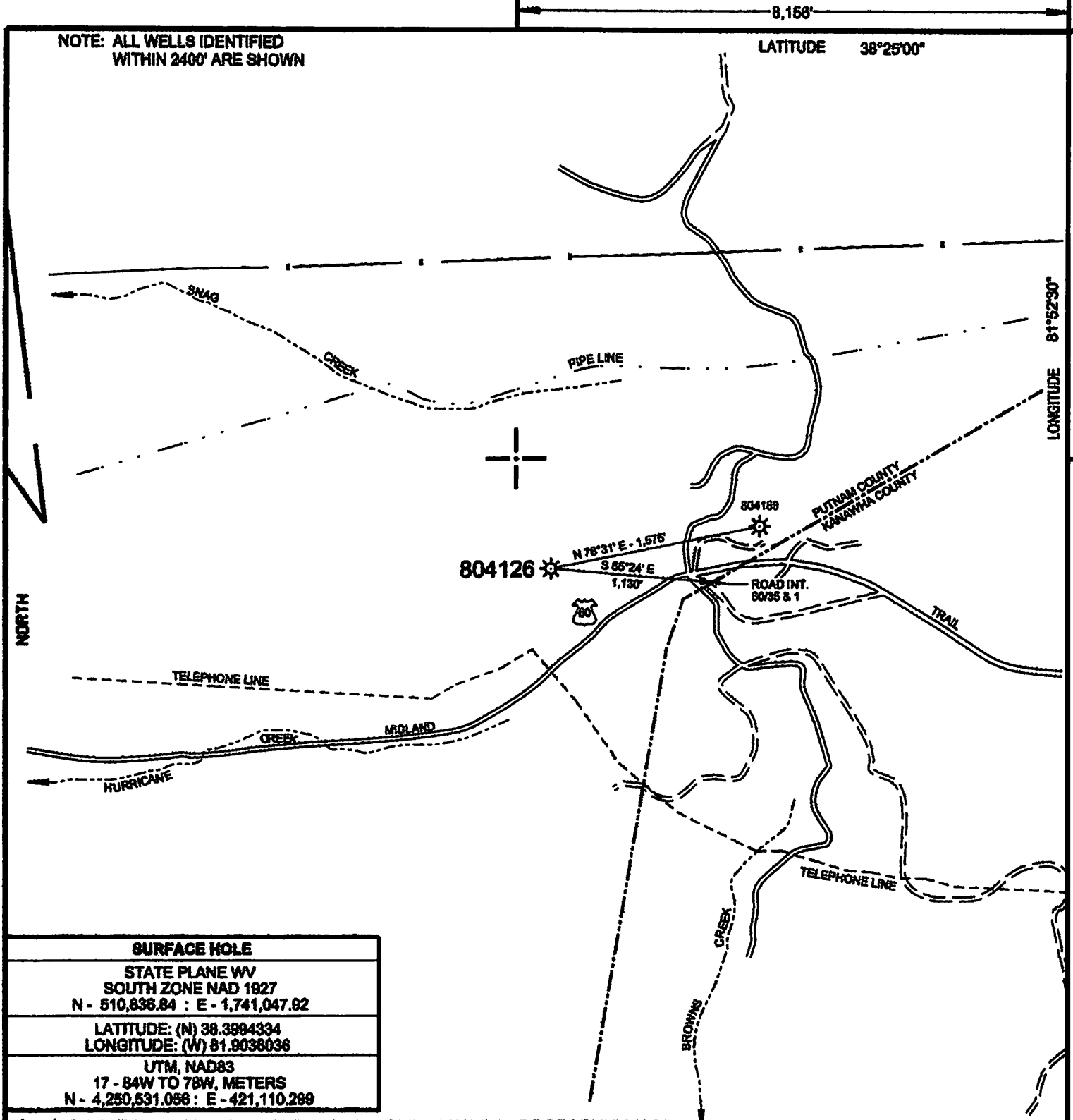

SURFACE HOLE
STATE PLANE WV SOUTH ZONE NAD 1927 N - 510,836.84 : E - 1,741,047.82
LATITUDE: (N) 38.3994334 LONGITUDE: (W) 81.9038036
UTM, NAD83 17 - 84W TO 78W, METERS N - 4,250,531.056 : E - 421,110.289

(+) DENOTES LOCATION OF WELL ON UNITED STATES TOPOGRAPHIC MAPS

FILE NO. 804126 P&A.DGN
 DRAWING NO. 804126 P&A
 SCALE 1" = 1000'
 MINIMUM DEGREE OF ACCURACY 1:200
 PROVEN SOURCE OF ELEVATION MAPPING GRADE GPS

I THE UNDERSIGNED, HEREBY CERTIFY THAT THIS PLAT IS CORRECT TO THE BEST OF MY KNOWLEDGE AND BELIEF AND SHOWS ALL THE INFORMATION REQUIRED BY LAW AND THE REGULATIONS ISSUED AND PRESCRIBED BY THE DEPARTMENT OF ENVIRONMENTAL PROTECTION.
 (SIGNED) Paul E. Miller
 R.P.E. _____ L.L.S. 647

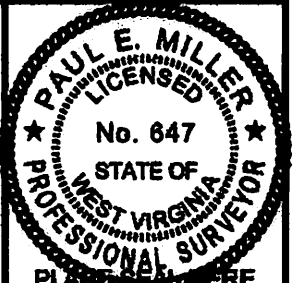

STATE OF WEST VIRGINIA
 DIVISION OF ENVIRONMENTAL PROTECTION
 OIL AND GAS DIVISION



DATE NOVEMBER 21, 2014
 OPERATOR'S WELL NO. 804126
 API WELL NO. _____

WELL TYPE: OIL ___ GAS X LIQUID INJECTION ___ WASTE DISPOSAL ___
 (IF "GAS,") PRODUCTION ___ STORAGE X DEEP ___ SHALLOW X

LOCATION: ELEVATION 845' WATER SHED HURRICANE CREEK
 DISTRICT CURRY COUNTY PUTNAM
 QUADRANGLE SCOTT DEPOT, WV 7.5'

SURFACE OWNER RONNIE L. JUSTICE ACREAGE _____
 OIL & GAS ROYALTY OWNER _____ LEASE ACREAGE _____

PROPOSED WORK: DRILL ___ CONVERT ___ DRILL DEEPER ___ REDRILL ___ FRACTURE OR
 STIMULATE ___ PLUG OFF OLD FORMATION ___ PERFORATE NEW
 FORMATION ___ OTHER PHYSICAL CHANGE IN WELL (SPECIFY) _____

PLUG AND ABANDON X CLEAN OUT AND REPLUG ___
 TARGET FORMATION _____ ESTIMATED DEPTH _____

WELL OPERATOR CHESAPEAKE APPALACHIA LLC DESIGNATED AGENT JESSICA GREATHOUSE
 ADDRESS PO BOX 18496 OKLAHOMA CITY, OK 73154-0496 ADDRESS PO BOX 6070 CHARLESTON, WV 25362

02/27/2015

FORM WW-6

COUNTY NAME

PERMIT

CHESAPEAKE APPALACHIA, L.L.C.

7900883P

TOPOGRAPHICAL MAP OF ACCESS AND
WELL LOCATION 804126

API 47-079-00883

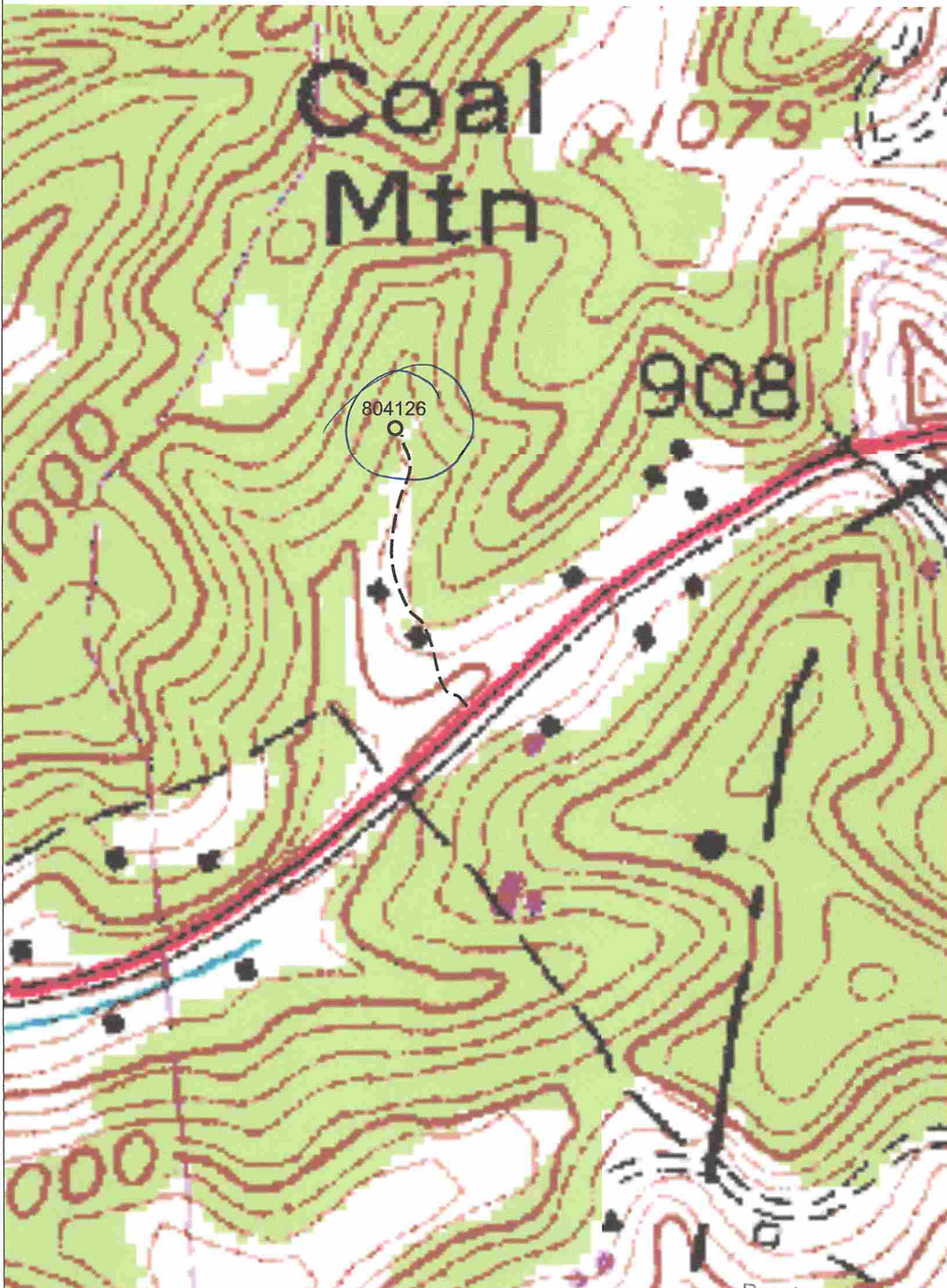

Received
Office of Oil & Gas

DEC 23 2014

CHESAPEAKE ENERGY CORPORATION - EASTERN DIVISION
P.O. BOX 579 - 8165 COURT AVENUE - HAMLIN, WV 25523
304 824-5141 - FAX 304 824-2247

02/27/2015