

14,871'

LATITUDE 38°20'

NOTE: ALL WELLS IDENTIFIED WITHIN 2400' ARE SHOWN

FORKS OF CREEKS

CREEK

PIPELINE

TURKEY

37

LEFT HAND FORK

804138 P-00882

LONGITUDE 81°55'

15,249'

NORTH

N 13°23' E - 5,842'

N 48°50' E - 4,216'

PUTNAM COUNTY LINCOLN COUNTY

804172

R/C (FND.)

S 47°14' W 138'

NOTE: NO BUILDING STRUCTURES IDENTIFIED WITHIN 200'

WELL SITE	
STATE PLANE WV SOUTH ZONE NAD 1927 N - 471,716.41 : E - 1,722,138.03	
LATITUDE: (N) 38.2914848° LONGITUDE: (W) 81.9681584°	
UTM NAD83 17 - 84W TO 78W, METERS N - 4,238,610.172 : E - 415,347.724	

(+) DENOTES LOCATION OF WELL ON UNITED STATES TOPOGRAPHIC MAPS

FILE NO. 804172.DGN
 DRAWING NO. 804172 P&A
 SCALE 1" = 1000'
 MINIMUM DEGREE OF ACCURACY 1 : 200
 PROVEN SOURCE OF ELEVATION MAPPING GRADE GPS

I THE UNDERSIGNED, HEREBY CERTIFY THAT THIS PLAT IS CORRECT TO THE BEST OF MY KNOWLEDGE AND BELIEF AND SHOWS ALL THE INFORMATION REQUIRED BY LAW AND THE REGULATIONS ISSUED AND PRESCRIBED BY THE DEPARTMENT OF ENVIRONMENTAL PROTECTION.

(SIGNED) *Paul E. Miller*
 R.P.E. _____ L.L.S. 647

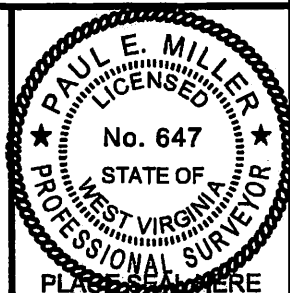

STATE OF WEST VIRGINIA
 DIVISION OF ENVIRONMENTAL PROTECTION
 OIL AND GAS DIVISION



DATE JANUARY 14, 2015
 OPERATOR'S WELL NO. 804172
 API WELL NO. _____

WELL TYPE: OIL ___ GAS X LIQUID INJECTION ___ WASTE DISPOSAL ___
 (IF "GAS,") PRODUCTION X STORAGE ___ DEEP ___ SHALLOW X

LOCATION: ELEVATION 748' WATER SHED TURKEY CREEK
 DISTRICT CURRY COUNTY PUTNAM
 QUADRANGLE GARRETT'S BEND, WV 7.5'

SURFACE OWNER PAUL LLOYD MAYNARD ACREAGE -
 OIL & GAS ROYALTY OWNER _____ LEASE ACREAGE _____

LEASE NO. 1-030400-000

PROPOSED WORK: DRILL ___ CONVERT ___ DRILL DEEPER ___ REDRILL ___ FRACTURE OR
 STIMULATE ___ PLUG OFF OLD FORMATION ___ PERFORATE NEW
 FORMATION ___ OTHER PHYSICAL CHANGE IN WELL (SPECIFY) _____

PLUG AND ABANDON X CLEAN OUT AND REPLUG ___

TARGET FORMATION _____ ESTIMATED DEPTH _____

WELL OPERATOR CHESAPEAKE APPALACHIA, L.L.C. DESIGNATED AGENT JESSICA GREATHOUSE

ADDRESS P.O. BOX 18496, OKLAHOMA CITY, OK 73154-0496 ADDRESS CHESAPEAKE APPALACHIA, L.L.C. PO BOX 6070, CHARLESTON, WV 25362

03/13/2015

FORM WW-6

COUNTY NAME

PERMIT

79 00896P

CHESAPEAKE APPALACHIA, L.L.C.

TOPOGRAPHICAL MAP OF ACCESS AND
WELL LOCATION 804172

API 47-079-00896

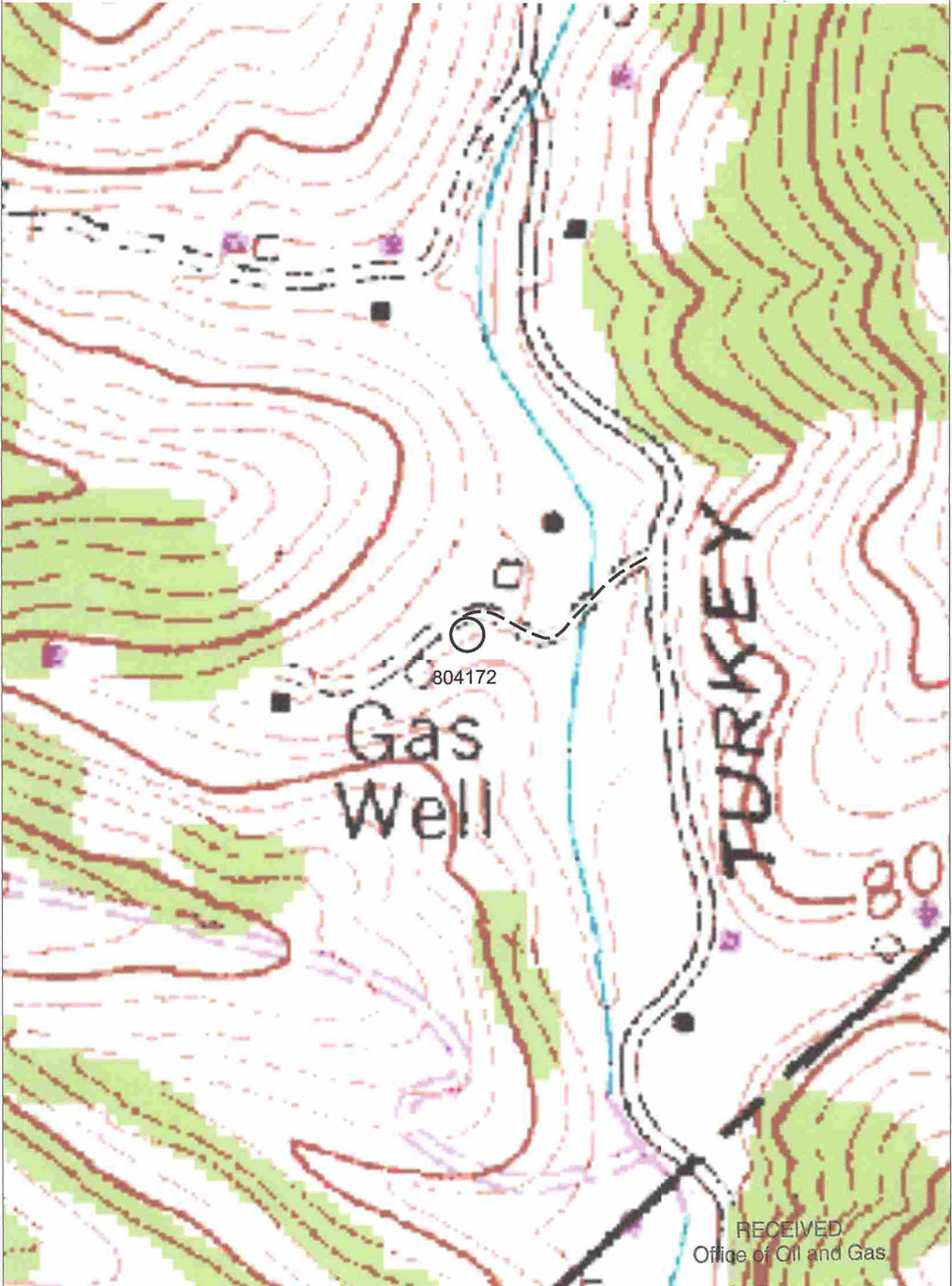

RECEIVED
Office of Oil and Gas

JAN 29 2015

CHESAPEAKE ENERGY CORPORATION - EASTERN DIVISION
P.O. BOX 579 - 8165 COURT AVENUE - HAMLIN, WV 25523
304 824-5141 - FAX 304 824-2247

WV Department of
Environmental Protection

03/13/2015