

WW-7  
8-30-06



West Virginia Department of Environmental Protection  
Office of Oil and Gas  
**WELL LOCATION FORM: GPS**

API: 4707900920 WELL NO.: BURNS ESTAL - HEIRS 1

FARM NAME: Estal Burns

RESPONSIBLE PARTY NAME: Diversified Energy

COUNTY: Putnam DISTRICT: Curry

QUADRANGLE: Hurricane 7.5'

SURFACE OWNER: David L. Hill and Pamela Hill

ROYALTY OWNER: None Reported

UTM GPS NORTHING: 4250737.94

UTM GPS EASTING: 409594.11 GPS ELEVATION: 722.21'

The Responsible Party named above has chosen to submit GPS coordinates in lieu of preparing a new well location plat for a plugging permit or assigned API number on the above well. The Office of Oil and Gas will not accept GPS coordinates that do not meet the following requirements:

1. Datum: NAD 1983, Zone: 17 North, Coordinate Units: meters, Altitude: height above mean sea level (MSL) – meters.
2. Accuracy to Datum – 3.05 meters
3. Data Collection Method:

Survey grade GPS  : Post Processed Differential   
Real-Time Differential

Mapping Grade GPS  : Post Processed Differential   
Real-Time Differential

4. **Letter size copy of the topography map showing the well location.**

I the undersigned, hereby certify this data is correct to the best of my knowledge and belief and shows all the information required by law and the regulations issued and prescribed by the Office of Oil and Gas.

Chris Veazey  
Signature

Chris Veazey - Permitting Supervisor  
Title

6/1/23  
Date

RECEIVED  
Office of Oil and Gas

JUN 28 2023

WV Department of  
Environmental Protection

08/04/2023









Diversified Gas & Oil Corporation  
 100 Diversified Way  
 Pikeville KY, 41051

47-079-00920

Plugging Map

**Legend**

-  Well
-  Access Road
-  Pits
-  Pad
-  Public Roads

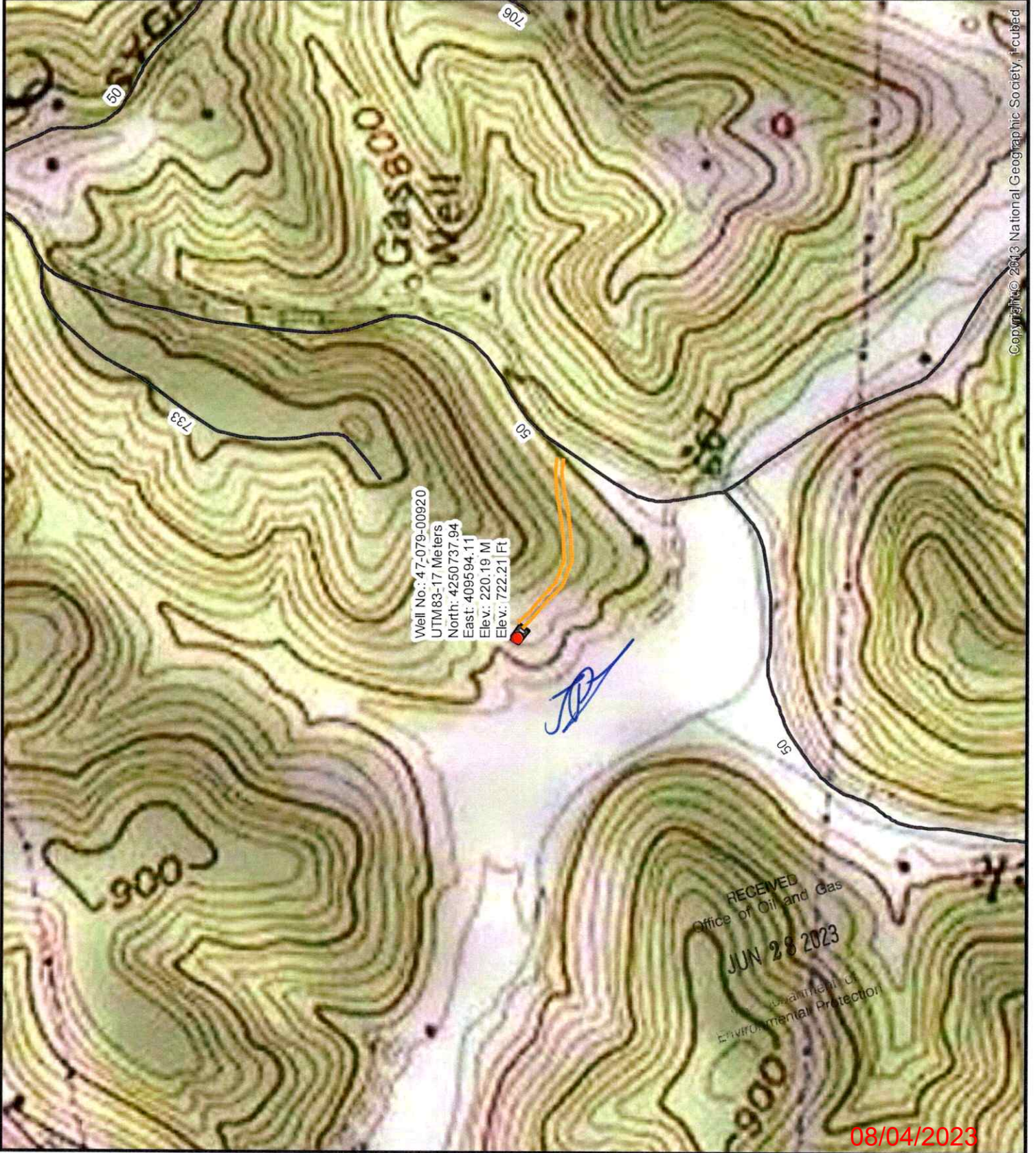
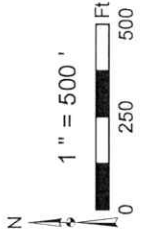

Well No.: 47-079-00920  
 UTM 83-17 Meters  
 North: 4250737.94  
 East: 409594.11  
 Elev.: 220.19 M  
 Elev.: 722.21 Ft

RECEIVED  
 Office of Oil and Gas  
 JUN 28 2023  
 Department of  
 Environmental Protection

08/04/2023

Copyright © 2013 National Geographic Society, Inc. Cubed