

NOTES:

All known oil & gas wells within 2,400' of the proposed well location are shown hereon.

The bearings and distances shown hereon are based on the WV State Plane Coordinate System, NAD 27 South Zone.

West Virginia State Plane
South Zone NAD '27
N 586,709.73 : E 1,776,954.52

UTM - NAD 83 - Meters
N 4,273,650.24 : E 432,052.90

FILE #: _____

DRAWING #: Coley 1 ww6

SCALE: 1" = 1000'

MINIMUM DEGREE OF ACCURACY: 1 : 12,729

PROVEN SOURCE OF ELEVATION: Global Positioning System (GPS)

I THE UNDERSIGNED, HEREBY CERTIFY THAT THIS PLAT IS CORRECT TO THE BEST OF MY KNOWLEDGE AND BELIEF AND SHOWS ALL THE INFORMATION REQUIRED BY LAW AND THE REGULATIONS ISSUED AND PRESCRIBED BY THE DEPARTMENT OF ENVIRONMENTAL PROTECTION.

Signed: Don K. Cunningham

R.P.E.: _____ L.L.S.: 701

LICENSED
 No. 701
 STATE OF WEST VIRGINIA
 PROFESSIONAL SURVEYOR

PLACE SEAL HERE

(+) DENOTES LOCATION OF WELL ON UNITED STATES TOPOGRAPHIC MAPS WVDEP
OFFICE OF OIL & GAS
601 57TH STREET
CHARLESTON, WV 25304



DATE: June 8, 2011

OPERATOR'S WELL #: Coley 1

API WELL #: 47 079 01526
STATE COUNTY PERMIT

Well Type: Oil Waste Disposal Production Deep
 Gas Liquid Injection Storage Shallow

WATERSHED: Cherry Fork of Eighteenmile Creek ELEVATION: 937.07'

COUNTY/DISTRICT: Putnam / Union QUADRANGLE: Bancroft

SURFACE OWNER: A. Junior Coley, et ux ACREAGE: 54

OIL & GAS ROYALTY OWNER: Frank Hardy Heirs ACREAGE: 664

LEASE #: WV07902340 DRILL CONVERT DRILL DEEPER REDRILL FRACTURE OR STIMULATE
 PLUG OFF OLD FORMATION PERFORATE NEW FORMATION PLUG & ABANDON
 CLEAN OUT & REPLUG OTHER CHANGE (SPECIFY): _____

TARGET FORMATION: Devonian Shale ESTIMATED DEPTH: 4,970'

WELL OPERATOR Mountaineer Gas Services, LLC DESIGNATED AGENT Marc Watkins
 Address 4700 MacCorkle Avenue SE, Suite 500 Address 4700 MacCorkle Avenue SE, Suite 500
 City Charleston State WV Zip Code 25304 City Charleston State WV Zip Code 25304

79-01526

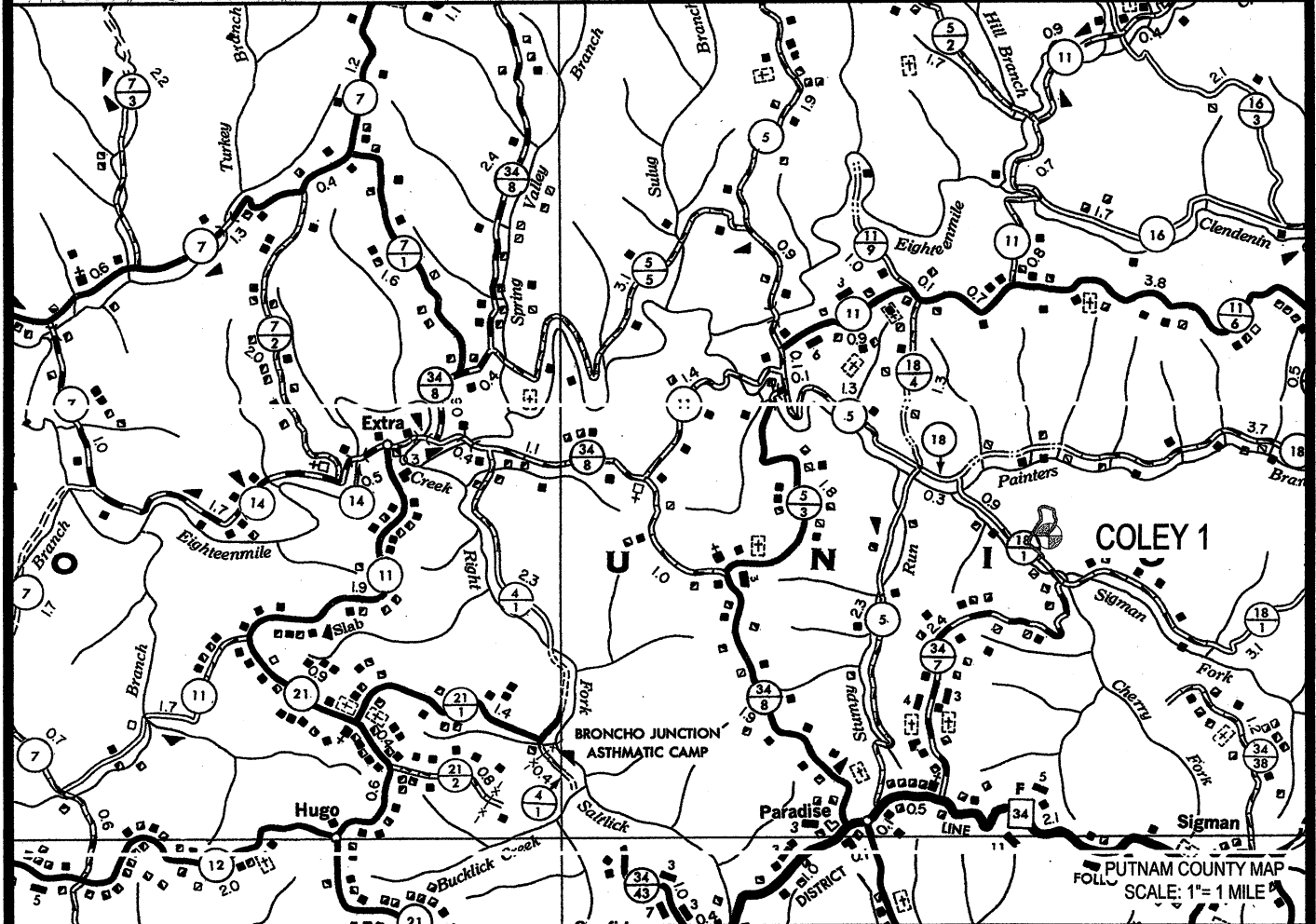
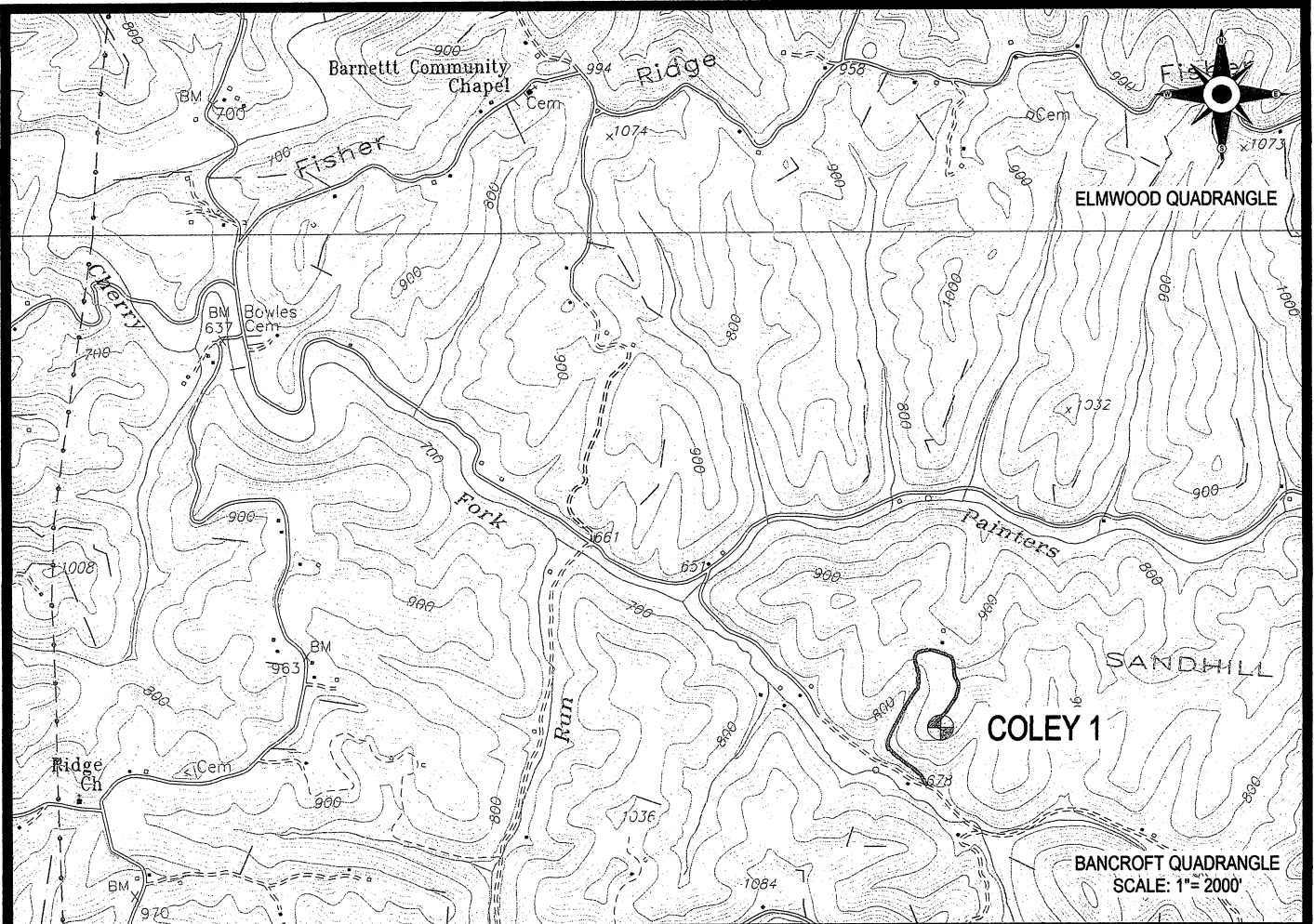

Mountaineer Gas Services, LLC

COLEY 1

LOCATION MAP

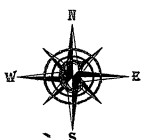

CUNNINGHAM

LAND SURVEYING & MAPPING SERVICES, LLC

5213 STEPHEN WAY

CROSS LANES, WEST VIRGINIA 25313

VOICE (304) 561-4129 • FAX (304) 776-0703

E-MAIL ADDRESS • DKCUNNINGHAM@SUDDENLINK.NET

LOCATED ON THE WATERS OF CHERRY FORK
OF EIGHTEENMILE CREEK
UNION DISTRICT, PUTNAM COUNTY, W.VA
BANCROFT QUADRANGLE

PROJECT NO. MGS	DWG. NO. COLEY 1 LOC.DWG
DATE: 06-08-11	SCALE: AS NOTED CHK'D BY: D.K.C.
DRAWN BY: G. PERKINS FILE: C:\PROJECT FOLDER\MGS	

12/16/2011