

SURVEY NOTES
 TIES TO WELLS AND CORNERS ARE BASED ON GRID NORTH FOR THE WV STATE PLANE COORDINATE SYSTEM SOUTH ZONE NAD '83.
 LEASE BOUNDARY SHOWN HEREON TAKEN FROM D.B. 467 PAGE 171.
 SURFACE OWNER AND ADJOINER INFO OBTAINED FROM THE CABELL / PUTNAM CO. ASSESSORS AND COUNTY CLERKS OFFICES APRIL, 2011.
 WELL LAT. / LONG. ESTABLISHED BY DGPS (SUBMETER MAPPING GRADE)
 ALL KNOWN WELLS ARE SHOWN ON THIS PLAT THAT ARE WITHIN A 3,000 FT. RADIUS AND BEYOND.
 GRAPHIC SCALE: 1"=600'

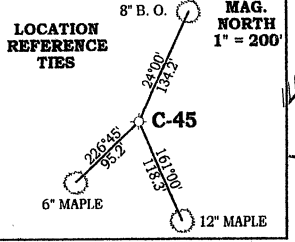

(+) DENOTES LOCATION OF WELL ON UNITED STATES TOPOGRAPHIC MAPS

FILE NO. 2011-01-TV
 DRAWING NO. ONE
 SCALE 1" = 600'
 MINIMUM DEGREE OF ACCURACY 1 IN 2000
 PROVEN SOURCE OF ELEVATION POST-PROCESSED DGPS H-STAR MAPPING GRADE

I THE UNDERSIGNED, HEREBY CERTIFY THAT THIS PLAT IS CORRECT TO THE BEST OF MY KNOWLEDGE AND BELIEF AND SHOWS ALL THE INFORMATION REQUIRED BY LAW AND THE REGULATIONS ISSUED AND PRESCRIBED BY THE OFFICE OF OIL AND GAS, DEPARTMENT OF ENVIRONMENTAL PROTECTION.

(SIGNED) Duane K. Bowers
 R.P.E. _____ P.S. 1995

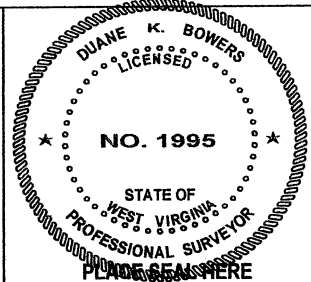

STATE OF WEST VIRGINIA
 DIVISION OF ENVIRONMENTAL PROTECTION
 OFFICE OF OIL AND GAS

DATE 05/25/2011

OPERATOR'S WELL NO. C-45
 API WELL NO. 47-079-01529
 STATE COUNTY PERMIT NO.

WELL TYPE: OIL GAS LIQUID INJECTION WASTE DISPOSAL
 (IF "GAS") PRODUCTION STORAGE DEEP SHALLOW

LOCATION: ELEVATION 950 FEET WATER SHED SLEEPY CREEK OF HURRICANE CREEK
 DISTRICT TEAYS VALLEY DISTRICT COUNTY PUTNAM
 QUADRANGLE HURRICANE WEST VIRGINIA

SURFACE OWNER TEAVEE OIL & GAS, INC. ACREAGE 145 ACRES
 OIL & GAS ROYALTY OWNER TEAVEE OIL & GAS, INC. ACREAGE 145 ACRES
 LEASE NUMBER _____

PROPOSED WELL WORK: DRILL CONVERT _____ DRILL DEEPER _____ REDRILL _____ FRACTURE OR STIMULATE
 PLUG OFF OLD FORMATION _____ PERFORATE NEW FORMATION _____ OTHER PHYSICAL CHANGE IN WELL (SPECIFY) _____
 PLUG & ABANDON _____ CLEAN OUT AND REPLUG _____

TARGET FORMATION ORISKANY SAND ESTIMATED DEPTH 4500'

WELL OPERATOR TEAVEE OIL & GAS, INC. DESIGNATED AGENT DUANE K. BOWERS
 ADDRESS 112 BROOKS STREET ADDRESS P. O. BOX 27 WINFIELD, WV 25213
CHARLESTON, WEST VIRGINIA 25301

COUNTY NAME PERMIT

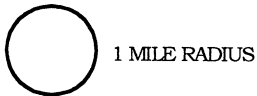
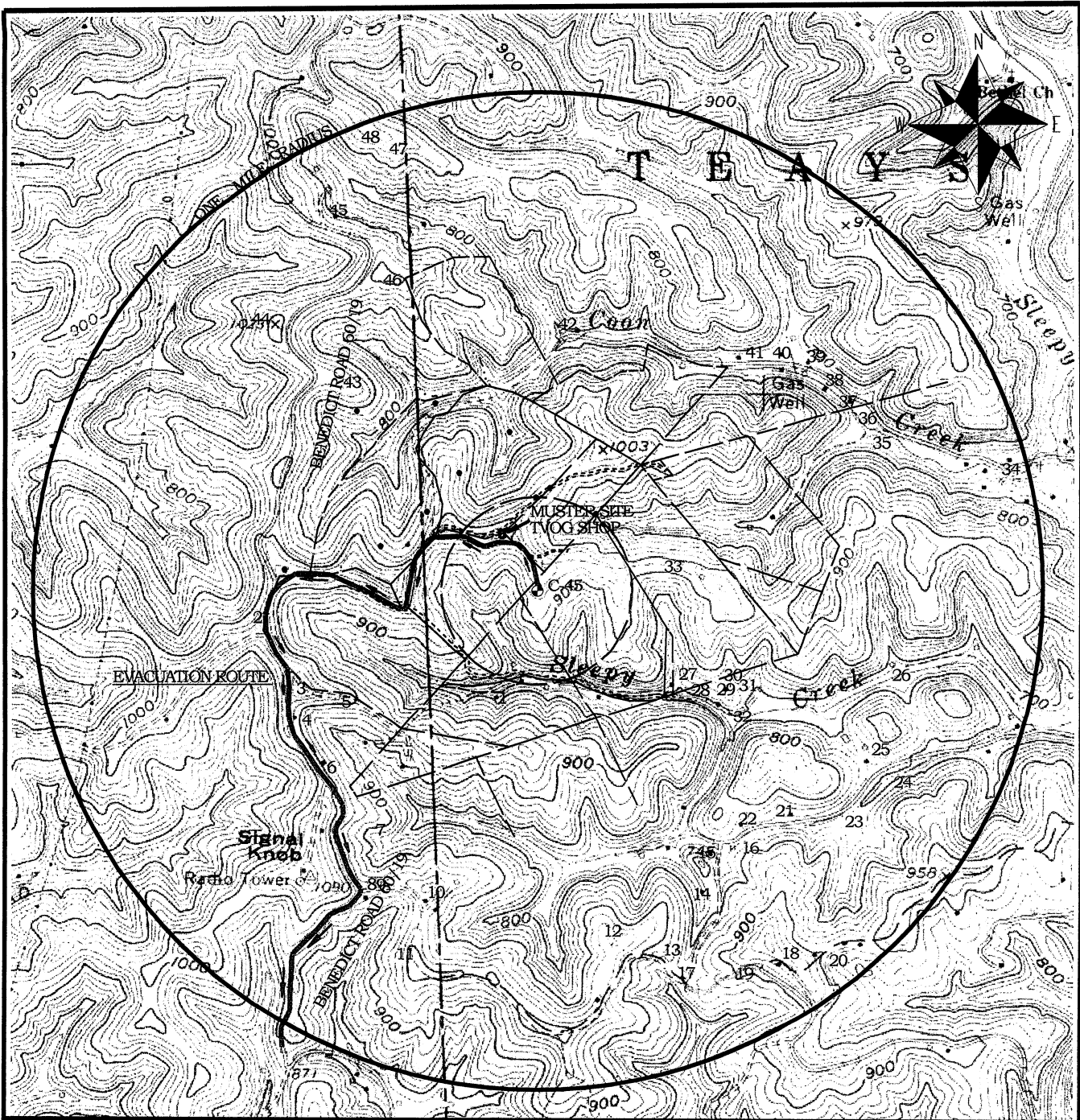

1 MILE RADIUS



NO HOUSEHOLDS, BUSINESSES, SCHOOLS, CHURCHES WITHIN 1000 FEET OF THE PROPOSED WELL SITE.

12 DENOTES RESIDENCE IN ONE MILE RADIUS

PROPOSED EVACUATION ROUTE

FROM WELL SITE:
 PROCEED WEST ON LEASE ROAD TO COMPANY GATE,
 BEAR TO THE LEFT TO BENEDICT ROAD WVLS RTE. 60/19
 PROCEED SOUTH ON BENEDICT ROAD. EVACUATION
 ROUTE SHOWN IN RED.

MUSTER POINT: 
 ALL PERSONNEL WILL MUSTER AT TEAVEE OIL AND GAS
 SHOP AREA, SHOWN AS MUSTER SITE ON ABOVE MAP
 MUSTER SITE SHOWN IN BLUE.

13

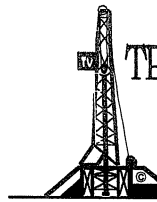

TEAVEE OIL & GAS, INC.

DRILLING, PRODUCTION
 STORAGE, WELL SERVICE

CORPORATE OFFICES

P. O. BOX 27
 WINFIELD, W. VA. 25213
 (304) 596-9599
 FAX 596-9467

112 BROOKS STREET
 CHARLESTON, W. VA. 25301
 (304) 342-2125
 FAX 342-6752