

SURVEY NOTES

TIES TO WELLS AND CORNERS ARE BASED ON GRID NORTH FOR THE WV STATE PLANE COORDINATE SYSTEM SOUTH ZONE NAD '83.

LEASE BOUNDARY SHOWN HEREON TAKEN FROM D.B. 467 PAGE 171.

SURFACE OWNER AND ADJOINER INFO OBTAINED FROM THE CABELL / PUTNAM CO. ASSESSORS AND COUNTY CLERKS OFFICES APRIL 2011.

WELL LAT./ LONG. ESTABLISHED BY DGPS (SUBMETER MAPPING GRADE)

ALL KNOWN WELLS ARE SHOWN ON THIS PLAT THAT ARE WITHIN A 3,000 FT. RADIUS AND BEYOND.

GRAPHIC SCALE: 1"=600'

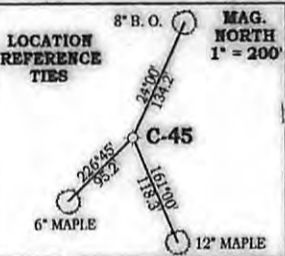

(+) DENOTES LOCATION OF WELL ON UNITED STATES TOPOGRAPHIC MAPS

FILE NO. 2011-01-TV
 DRAWING NO. ONE

SCALE 1" = 600'
 MINIMUM DEGREE OF ACCURACY 1 IN 2000

PROVEN SOURCE OF ELEVATION
POST-PROCESSED DGPS
H-STAR MAPPING GRADE

I THE UNDERSIGNED, HEREBY CERTIFY THAT THIS PLAT IS CORRECT TO THE BEST OF MY KNOWLEDGE AND BELIEF AND SHOWS ALL THE INFORMATION REQUIRED BY LAW AND THE REGULATIONS ISSUED AND PRESCRIBED BY THE OFFICE OF OIL AND GAS, DEPARTMENT OF ENVIRONMENTAL PROTECTION.

(SIGNED) *Duane K. Bowers*
 R.P.E. _____ P.S. 1995

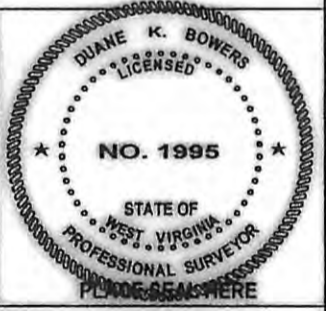

STATE OF WEST VIRGINIA
 DIVISION OF ENVIRONMENTAL PROTECTION
 OFFICE OF OIL AND GAS

DATE 05/25/2011

OPERATOR'S WELL NO. C-45
 API WELL NO. 47-079-01529 PP
 STATE WV COUNTY PUTNAM PERMIT NO. _____

WELL TYPE: OIL GAS LIQUID INJECTION WASTE DISPOSAL
 (IF "GAS") PRODUCTION STORAGE DEEP SHALLOW

LOCATION: ELEVATION 950 FEET WATER SHED SLEEPY CREEK OF HURRICANE CREEK
 DISTRICT TEAYS VALLEY DISTRICT COUNTY PUTNAM
 QUADRANGLE HURRICANE WEST VIRGINIA

SURFACE OWNER TEAVEE OIL & GAS, INC. ACREAGE 145 ACRES
 OIL & GAS ROYALTY OWNER TEAVEE OIL & GAS, INC. ACREAGE 145 ACRES
 LEASE NUMBER _____

PROPOSED WELL WORK: DRILL CONVERT DRILL DEEPER REDRILL FRACTURE OR STIMULATE
 PLUG OFF OLD FORMATION PERFORATE NEW FORMATION OTHER PHYSICAL CHANGE IN WELL (SPECIFY) _____
 PLUG & ABANDON CLEAN OUT AND REPLUG

TARGET FORMATION ORISKANY SAND ESTIMATED DEPTH 4500'
 WELL OPERATOR TEAVEE OIL & GAS, INC. DESIGNATED AGENT DUANE K. BOWERS
 ADDRESS 112 BROOKS STREET ADDRESS P. O. BOX 27 WINFIELD, WV 25213
CHARLESTON, WEST VIRGINIA 25301

09/13/2013

COUNTY NAME PERMIT

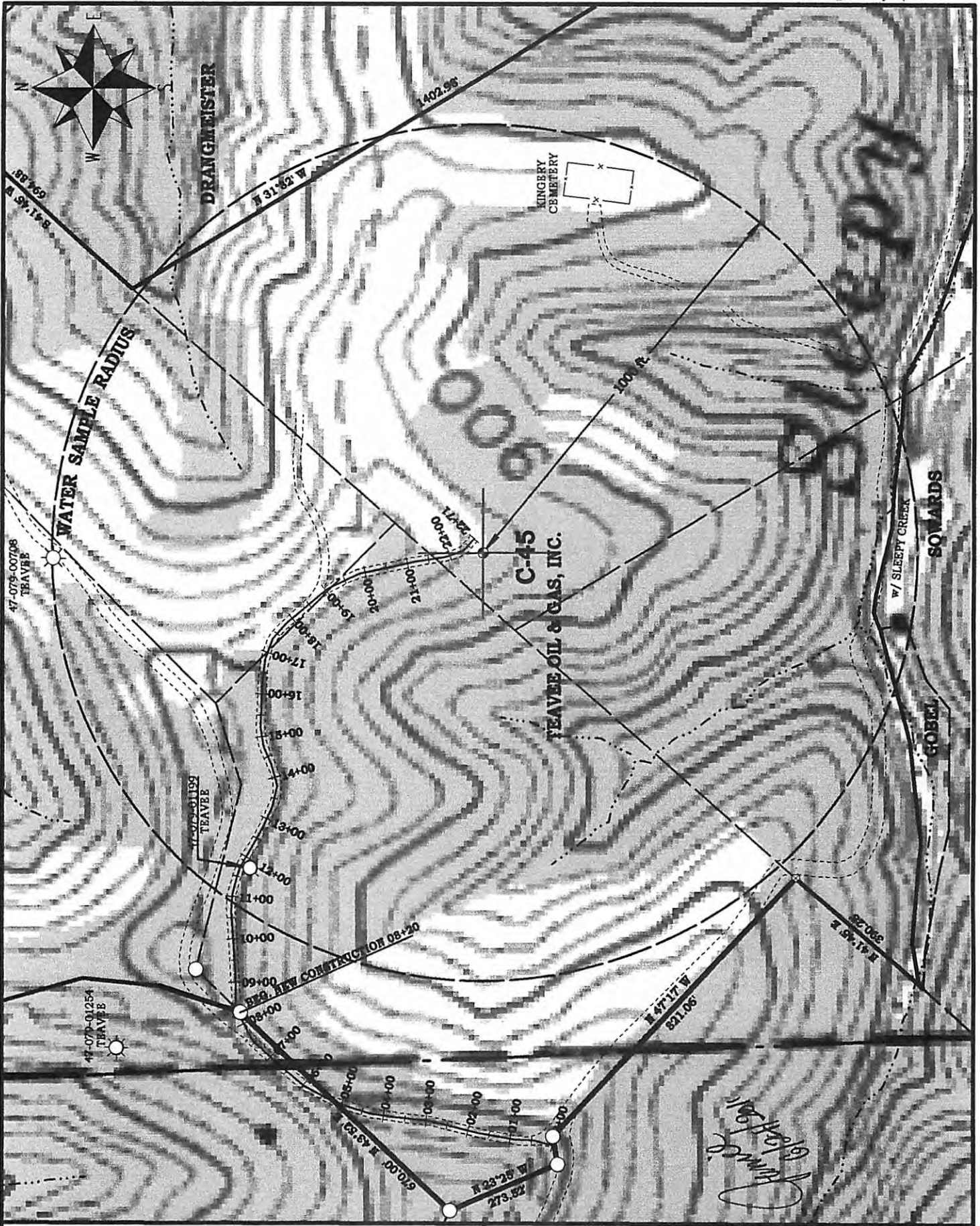

TEAVEE OIL & GAS, INC.

DRILLING, PRODUCTION,
STORAGE, WELL SERVICING

CORPORATE OFFICES

P. O. BOX 27
WHEELER, W. VA. 25383
(304) 342-2123
FAX 342-9487

113 BROOKS STREET
CHARLESTON, W. VA. 25301
(304) 342-2123
FAX 342-9752

C-45 WELL COORDINATE DATA

Datum NAD 27 Latitude: 38.45262° Longitude: 82.04988°
 Datum State Plane NAD '83 Northing: 530,675 Easting: 1,667,904
 Datum UTM '83 ZONE 17 Easting: 408,405.82m Northing: 49256563.36m

THERE ARE NO KNOWN WATER WELLS LOCATED WITHIN 1000 FEET OF THE PROPOSED WELL SITE.

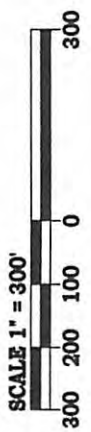

LOCATION REFERENCE TIES

MAG. NORTH
1" = 100'

