

FILE #:  
DRAWING #: Myers 1 ww6  
SCALE: 1" = 1000'  
MINIMUM DEGREE OF ACCURACY: 1 : 12,729  
PROVEN SOURCE OF ELEVATION: Global Positioning System (GPS)

I THE UNDERSIGNED, HEREBY CERTIFY THAT THIS PLAT IS CORRECT TO THE BEST OF MY KNOWLEDGE AND BELIEF AND SHOWS ALL THE INFORMATION REQUIRED BY LAW AND THE REGULATIONS ISSUED AND PRESCRIBED BY THE DEPARTMENT OF ENVIRONMENTAL PROTECTION.

Signed: Don K Cunningham  
R.P.E.: \_\_\_\_\_ L.L.S.: 701

West Virginia State Plane  
South Zone NAD '27  
N 594,673.36 : E 1,790,100.99  
UTM 17 - NAD 83 - Meters  
N 4,276,076.57 : E 436,058.95

PLACE SEAL HERE

(+) DENOTES LOCATION OF WELL ON UNITED STATES TOPOGRAPHIC MAPS  
WVDEP  
OFFICE OF OIL & GAS  
601 57TH STREET  
CHARLESTON, WV 25304



DATE: August 1, 2011  
OPERATOR'S WELL #: Myers 1  
API WELL #: 47 079 D1530  
STATE COUNTY PERMIT

Well Type:  Oil  Waste Disposal  Production  Deep  
 Gas  Liquid Injection  Storage  Shallow

WATERSHED: Right Fork of Clendenin Creek ELEVATION: 811.25'  
COUNTY/DISTRICT: Putnam / Union QUADRANGLE: Kenna  
SURFACE OWNER: Leo D. Myers, et ux ACREAGE: 107.679  
OIL & GAS ROYALTY OWNER: Leo D. Myers, et al ACREAGE: 114.50  
LEASE #: WV07901764 DRILL  CONVERT  DRILL DEEPER  REDRILL  FRACTURE OR STIMULATE   
PLUG OFF OLD FORMATION  PERFORATE NEW FORMATION  PLUG & ABANDON   
CLEAN OUT & REPLUG  OTHER CHANGE  (SPECIFY): \_\_\_\_\_  
TARGET FORMATION: Devonian Shale ESTIMATED DEPTH: 4,880'  
WELL OPERATOR Mountaineer Gas Services, LLC DESIGNATED AGENT Marc Watkins  
Address 4700 MacCorkle Avenue SE, Suite 500 Address 4700 MacCorkle Avenue SE, Suite 500  
City Charleston State WV Zip Code 25304 City Charleston State WV Zip Code 25304

79-01530

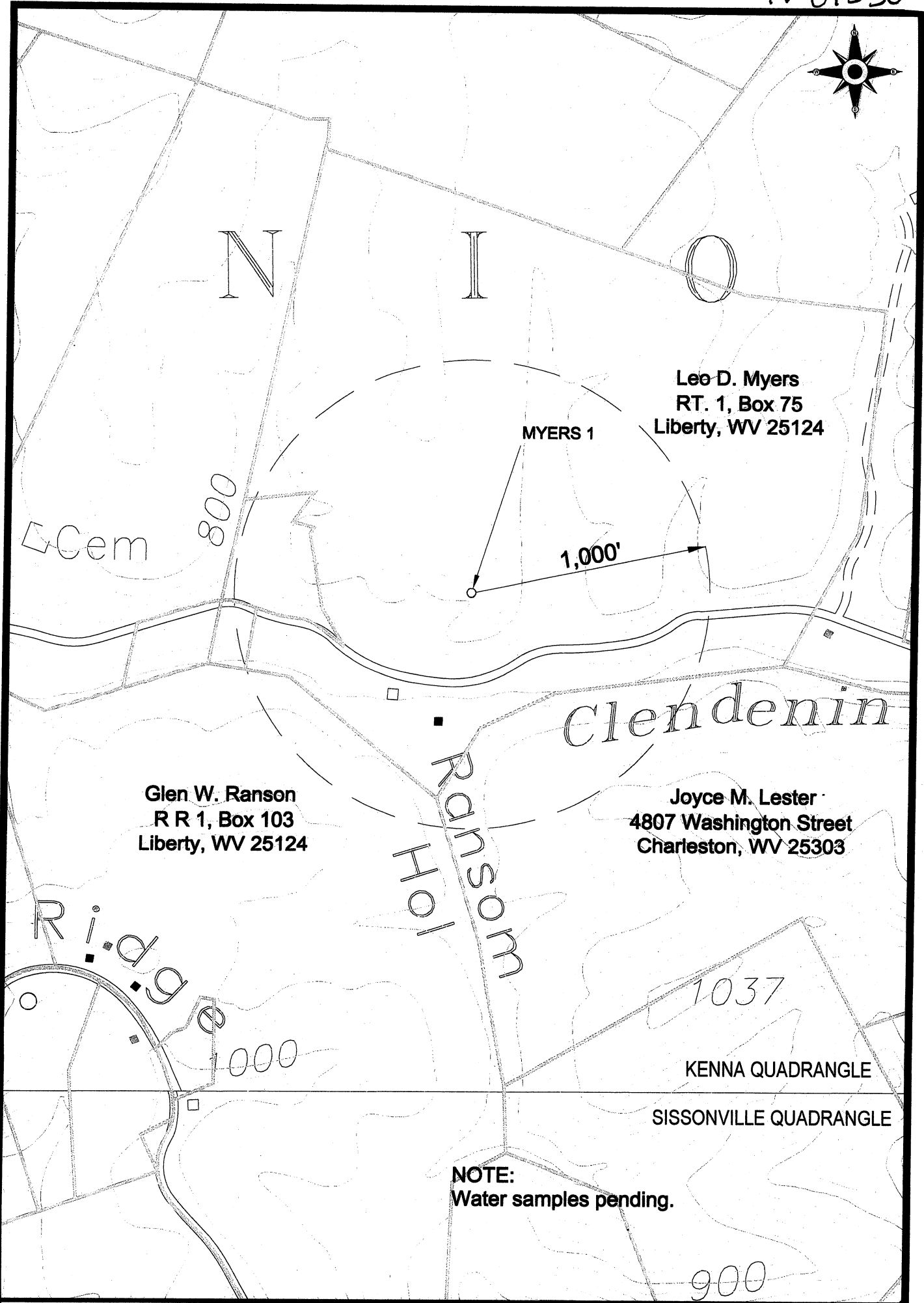
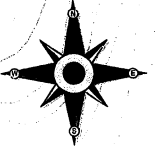

NOTE:  
Water samples pending.



**Mountaineer Gas Services, LLC**

**MYERS 1**

WATER SAMPLE LOCATION MAP

LOCATED ON THE WATERS OF THE RIGHT FORK  
OF CLENDENIN CREEK  
UNION DISTRICT, PUTNAM COUNTY, W.VA  
KENNA QUADRANGLE



**CUNNINGHAM**

LAND SURVEYING & MAPPING SERVICES, LLC

• 5213 STEPHEN WAY •  
• CROSS LANES, WEST VIRGINIA 25813 •  
• VOICE (304) 561-4129 • FAX (304) 776-0703 •  
• E-MAIL ADDRESS • DKCUNNINGHAM@SUDDENLINK.NET •

PROJECT NO. MGS	DWG. FILE: MYERS 1 WS.DWG
DATE: 08-01-11	SCALE: 1" = 500'   CHK'D BY: D.K.C.
DRAWN BY: G. PERKINS	FILE: C:\PROJECT FOLDER\MGS

12/16/2011