

**NOTES:**

All known oil & gas wells within 3,000' of the proposed well location are shown hereon.

The bearings and distances shown hereon are based on the WV State Plane Coordinate System, NAD 27 South Zone.

Surface Tract Mineral Tract

West Virginia State Plane  
South Zone NAD '83  
N 559,711.69 : E 1,729,298.26  
UTM 17 - NAD 83 - Meters  
N 4,265,410.30 : E 427,114.89

FILE #:  
DRAWING #: Cabot 50 ww6  
SCALE: 1" = 1000'  
MINIMUM DEGREE OF ACCURACY: 1 : 12,729  
PROVEN SOURCE OF ELEVATION: Global Positioning System (GPS)

I THE UNDERSIGNED, HEREBY CERTIFY THAT THIS PLAT IS CORRECT TO THE BEST OF MY KNOWLEDGE AND BELIEF AND SHOWS ALL THE INFORMATION REQUIRED BY LAW AND THE REGULATIONS ISSUED AND PRESCRIBED BY THE DEPARTMENT OF ENVIROMENTAL PROTECTION.

Signed:   
R.P.E.: L.L.S.: 1993

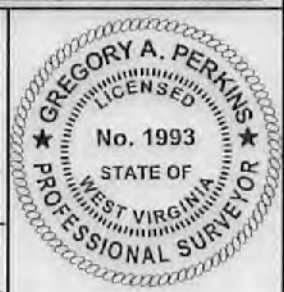

(+) DENOTES LOCATION OF WELL ON UNITED STATES TOPOGRAPHIC MAPS WVDEP  
OFFICE OF OIL & GAS  
601 57TH STREET  
CHARLESTON, WV 25304



DATE: July 19, 2019  
OPERATOR'S WELL #: Cabot 50  
API WELL #: 47 079 01538 P  
STATE COUNTY PERMIT

Well Type:  Oil  Waste Disposal  Production  Deep  
 Gas  Liquid Injection  Storage  Shallow

WATERSHED: Guano Creek of Kanawha River ELEVATION: 990.00'  
COUNTY/DISTRICT: Putnam / Pocatalico QUADRANGLE: Bancroft  
SURFACE OWNER: Amherst Industries, Inc. ACREAGE: 5,917.73  
OIL & GAS ROYALTY OWNER: Cabot Oil & Gas Corporation ACREAGE: 1,800  
LEASE #: 47-9123M DRILL  CONVERT  DRILL DEEPER  REDRILL  FRACTURE OR STIMULATE   
PLUG OFF OLD FORMATION  PERFORATE NEW FORMATION  PLUG & ABANDON   
CLEAN OUT & REPLUG  OTHER CHANGE  (SPECIFY):  
TARGET FORMATION: ROGERSVILLE SHALE ESTIMATED DEPTH: 14,085'  
WELL OPERATOR Cabot Oil & Gas Corp. DESIGNATED AGENT Phillip J. Hill  
Address 2000 Park Lane, Suite 300 Address 29 Starbuck Lane  
City Pittsburgh State PA Zip Code 15276 City Saulsville State WV Zip Code 25876



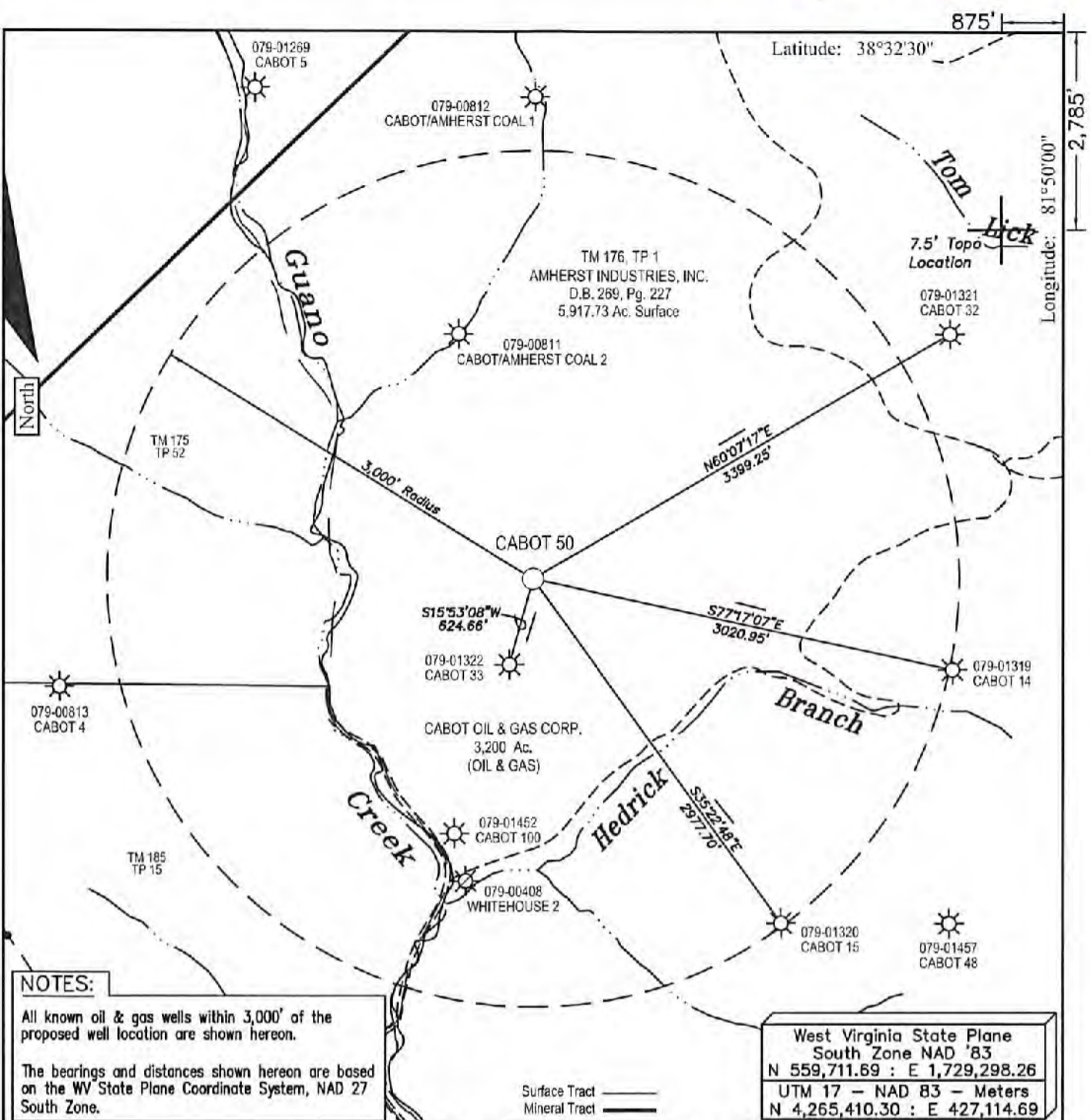

FILE #:

DRAWING #: Cabot 50 ww6

SCALE: 1" = 1000'

MINIMUM DEGREE OF ACCURACY: 1 : 12,729

PROVEN SOURCE OF ELEVATION: Global Positioning System (GPS)

I THE UNDERSIGNED, HEREBY CERTIFY THAT THIS PLAT IS CORRECT TO THE BEST OF MY KNOWLEDGE AND BELIEF AND SHOWS ALL THE INFORMATION REQUIRED BY LAW AND THE REGULATIONS ISSUED AND PRESCRIBED BY THE DEPARTMENT OF ENVIRONMENTAL PROTECTION.

Signed:

R.P.E.: \_\_\_\_\_ L.L.S.: 1993

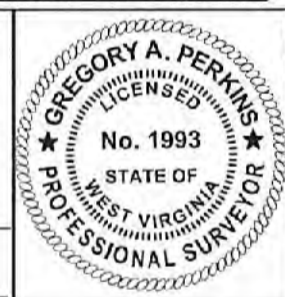

(+) DENOTES LOCATION OF WELL ON UNITED STATES TOPOGRAPHIC MAPS WVDEP  
OFFICE OF OIL & GAS  
601 57TH STREET  
CHARLESTON, WV 25304



DATE: July 19, 2019

OPERATOR'S WELL #: Cabot 50

API WELL #: 47 079 01538 P

STATE COUNTY PERMIT

Well Type:  Oil  Waste Disposal  Production  Deep  
 Gas  Liquid Injection  Storage  Shallow

WATERSHED: Guano Creek of Kanawha River ELEVATION: 990.00'

COUNTY/DISTRICT: Putnam / Pocatalico QUADRANGLE: Bancroft

SURFACE OWNER: Amherst Industries, Inc. ACREAGE: 5,917.73

OIL & GAS ROYALTY OWNER: Cabot Oil & Gas Corporation ACREAGE: 1,800

LEASE #: 47-9123M DRILL  CONVERT  DRILL DEEPER  REDRILL  FRACTURE OR STIMULATE   
 PLUG OFF OLD FORMATION  PERFORATE NEW FORMATION  PLUG & ABANDON   
 CLEAN OUT & REPLUG  OTHER CHANGE  (SPECIFY): \_\_\_\_\_

TARGET FORMATION: ROGERSVILLE SHALE ESTIMATED DEPTH: 14,08.5'

WELL OPERATOR Cabot Oil & Gas Corp. DESIGNATED AGENT Phillip J. Hill  
 Address 2000 Park Lane, Suite 300 Address 29 Starbuck Lane  
 City Pittsburgh State PA Zip Code 15276 City Saulsville State WV Zip Code 25876

RECEIVED  
Office of Oil and Gas

JUG 07 2019

WV Department of Environmental Protection



**GENERAL NOTES:**

THIS DRAWING REPRESENTS A SCHEMATIC REPRESENTATION OF THE PROPOSED WELL SITE AND ACCESS ROAD. PROPOSED STRUCTURES SUCH AS THE DRILLING PIT, ROADWAY, CULVERTS, SEDIMENT BARRIERS, ETC. ARE SHOWN IN THEIR APPROXIMATE PREPLANNING CONFIGURATION. GIVEN UNFORESEEN CIRCUMSTANCES, THE AS-BUILT LOCATION OF THESE STRUCTURES MAY VARY SLIGHTLY FROM THE LOCATION SHOWN ON THE ATTACHED DRAWINGS.

ALL ROADS SHOWN THEREON ARE EXISTING UNLESS OTHERWISE NOTED AND SHALL BE MAINTAINED IN ACCORDANCE WITH GUIDELINES AND REQUIREMENTS OF WEST VIRGINIA DEPARTMENT OF OIL AND GAS EROSION AND SEDIMENT CONTROL MANUAL.

ALL CULVERTS SHOWN ON THIS DRAWING ARE PROPOSED AND WILL BE A MINIMUM OF 15" IN DIAMETER UNLESS OTHERWISE NOTED.

DITCH LINES AND CULVERTS WILL BE INSTALLED WHENEVER PRACTICAL. HOWEVER PORTIONS OF THE EXISTING/ PROPOSED ROADS WHICH ARE LOCATED IN SOLID ROCK SHALL NOT REQUIRE DITCHES OR CROSS DRAINS, UNLESS OTHERWISE WARRANTED BY FIELD CIRCUMSTANCES.

SUPPLEMENTAL DRAINAGE AND/OR SEDIMENT CONTROL STRUCTURES MEASURES IN ADDITION TO THOSE SHOWN ON THE ATTACHED DRAWINGS WILL BE INSTALLED WHEN AND WHERE DEEMED NECESSARY. SUCH ADDITIONAL MEASURES MAY CONSIST OF EITHER STRAW BALES, SILT FENCES OR OTHER MEASURES OUTLINED IN THE WEST VIRGINIA DEPARTMENT OF OIL AND GAS EROSION AND SEDIMENT CONTROL FIELD MANUAL.

SEDIMENT BASINS (TRAPS) WILL BE CONSTRUCTED AT ALL CULVERTS AND CROSS DRAINS INLETS AS REQUIRED IN THE WEST VIRGINIA DEPARTMENT OF OIL AND GAS EROSION AND SEDIMENT CONTROL MANUAL. FIELD CONDITIONS SUCH AS ROCK OUTCROPS AND BEDROCK MAY PROHIBIT INLET TRAPS BEING INSTALLED WHEN THESE CONDITIONS EXIST. ADDITIONAL EROSION CONTROL MEASURES SHALL BE EVALUATED AND UTILIZED AS NEEDED.

A SEDIMENT BARRIERS OF EITHER BRUSH, STRAW BALES, FILTER FENCE, ETC. WILL BE INSTALLED AND MAINTAINED BELOW THE OUT FALL OF ALL PROPOSED CULVERTS AND AT ALL OTHER STORM WATER DRAINAGE POINTS FROM EITHER THE ROADWAY OR THE LOCATION.

ALL NECESSARY TIMBER OR BRUSH WILL BE REMOVED FROM ROUTE OF THE ROADWAY AND LOCATION BY CLEANING AND GRUBBING ACTIVITIES. ANY SALVAGEABLE TIMBER WILL BE CUT AND STACKED TO THE SIDE OF THE ROADWAY OR REMOVED TO A STOCKPILE AREA. THE REMAINING TIMBER OR BRUSH WILL BE CUTUP AND WIND ROWED BELOW THE OUTSLOPE OF THE CONSTRUCTION AREAS TO BE UTILIZED AS A SEDIMENT BARRIER.

SEPARATE PERMITS WILL BE OBTAINED FROM THE WEST VIRGINIA DEPARTMENT OF TRANSPORTATION FOR ALL POINTS OF INGRESS AND EGRESS FROM COUNTY AND STATE ROADS. THESE INGRESS AND EGRESS POINTS WILL BE MAINTAINED IN ACCORDANCE WITH CURRENT WEST VIRGINIA DEPARTMENT OF TRANSPORTATION REGULATIONS. A STABILIZED CONSTRUCTION ENTRANCE CONSISTING OF 8" OF CRUSHED STONE WILL BE CONSTRUCTED FOR A MINIMUM DISTANCE OF 50' FROM THE INGRESS AND EGRESS POINTS OF ALL PUBLIC ROADWAYS IN ACCORDANCE WITH CURRENT WEST VIRGINIA DEPARTMENT OF TRANSPORTATION REGULATIONS.

ALL CULVERTS SHOWN ON THE ATTACHED DRAWINGS ARE TO BE CONSIDERED PERMANENT AND WILL REMAIN IN PLACE AFTER COMPLETION OF CONSTRUCTION ACTIVITIES UNLESS NOTED OTHERWISE. A STABILIZED OUTLET CONTROL DEVICE SUCH AS RIP RAP, NATURAL STONE, BRUSH, ETC. WILL BE INSTALLED BELOW THE OUT FALL OF ANY ROADWAY CULVERT(S) WHICH ARE NOT LOCATED IN A STREAM OR CREEK.

PERMANENT CROSS DRAINS OR WATER BARS WILL BE INSTALLED AS AN INTEGRAL PART OF THE RECLAMATION PROCESS AND SHALL BE SPACED IN ACCORDANCE WITH AS-BUILT ROADWAY SLOPES AND TABLE 11-4 OF THE WEST VIRGINIA DEPARTMENT OF OIL AND GAS EROSION AND SEDIMENT CONTROL FIELD MANUAL.

TEMPORARY SEEDING AND MULCHING WILL BE UTILIZED TO PROVIDE A VEGETATIVE COVER ON ALL DISTURBED AREAS I.E. ROADWAYS, LOCATION, ROAD/LOCATION SLOPES AND ANY OTHER AREAS THAT ARE DISTURBED BY CONSTRUCTION ACTIVITIES.

THE LOCATION OF DRILLING PIT(S) MAY BE ADJUSTED TO THE MOST ENVIRONMENTAL SAFE SITE TO MEET THE REQUIREMENTS OF THE WVDEP.

**CONTRACTORS NOTE:**

IT IS THE RESPONSIBILITY OF THE CONSTRUCTION CONTRACTOR TO FIELD VERIFY THE EXACT LOCATION AND CONDITION OF ALL UNDERGROUND UTILITIES, SANITARY SEWERS, STORM SEWERS, ETC. PRIOR TO THE COMMENCEMENT OF ANY/OR CONSTRUCTION ACTIVITIES. DIG WITH C.A.R.E. CALL MISS UTILITY 1-800-245-4848.

ROAD GRADE (%)	DISTANCE (FT)
1	400
2	250
5	135
10	80
15	60
20	45

ROAD GRADE (%)	DISTANCE (FT)
2-5	500-300
6-10	300-200
11-15	200-100
16-20	100



1-800-245-4848

**DRAWING LEGEND**

- PROPOSED ROAD -----
- EXISTING ROAD \_\_\_\_\_
- STRAW BALES [Symbol]
- SILT FENCE [Symbol]
- BRUSH BARRIER [Symbol]
- TREE LINE [Symbol]
- ROCK RIP RAP [Symbol]
- CROSS DRAIN [Symbol]
- CULVERT [Symbol]
- DRILLING PIT [Symbol]
- ROAD DITCH [Symbol]
- GAS LINE [Symbol]
- FENCE LINE [Symbol]
- ROCK OUTCROP [Symbol]
- WATER WELL [Symbol]
- HOUSE/STRUCTURE [Symbol]
- UTILITY POLE [Symbol]
- SPRING [Symbol]
- WET SPOT [Symbol]
- PIT WASTE APP. AREA [Symbol]

**DRIVING DIRECTIONS FOR CABOT 50**

- 1.) FROM CHARLESTON, WV, DRIVE WEST ON INTERSTATE 64 FOR 14 MILES± TO THE NITRO, WV, INTERCHANGE AND EXIT THE HIGHWAY.
- 2.) AT THE BOTTOM OF THE EXIT RAMP, BEAR TO THE RIGHT AND CONTINUE NORTH ON STATE ROUTE 25 FOR 0.8 MILES± TO THE INTERSECTION OF STATE ROUTE 25 AND 62 NEAR THE HARDEE'S RESTAURANT AT ROCKY FORK.
- 3.) BEAR LEFT AT THE INTERSECTION AND CONTINUE IN A NORTHERLY DIRECTION ON STATE ROUTE 62 FOR 5.4 MILES± TO THE INTERSECTION OF SECONDARY ROUTE 62/1 AT THE ENTRANCE TO THE AMHERST PUBLIC HUNTING AND FISHING AREA WHICH IS LOCATED JUST NORTH OF BANCROFT, WV, ON THE RIGHT-HAND SIDE OF THE ROAD.
- 4.) TURN RIGHT ONTO SECONDARY ROUTE 62/1, PASSING THROUGH THE STEEL GATE AND CONTINUE UP THE HOLLOW WITH THE EXISTING LEASE ROAD FOR 3.0 MILES± TO THE EXISTING WELL SITE AS SHOWN ON THE "CONSTRUCTION AND RECLAMATION PLAN".