

Latitude 38°20'00"

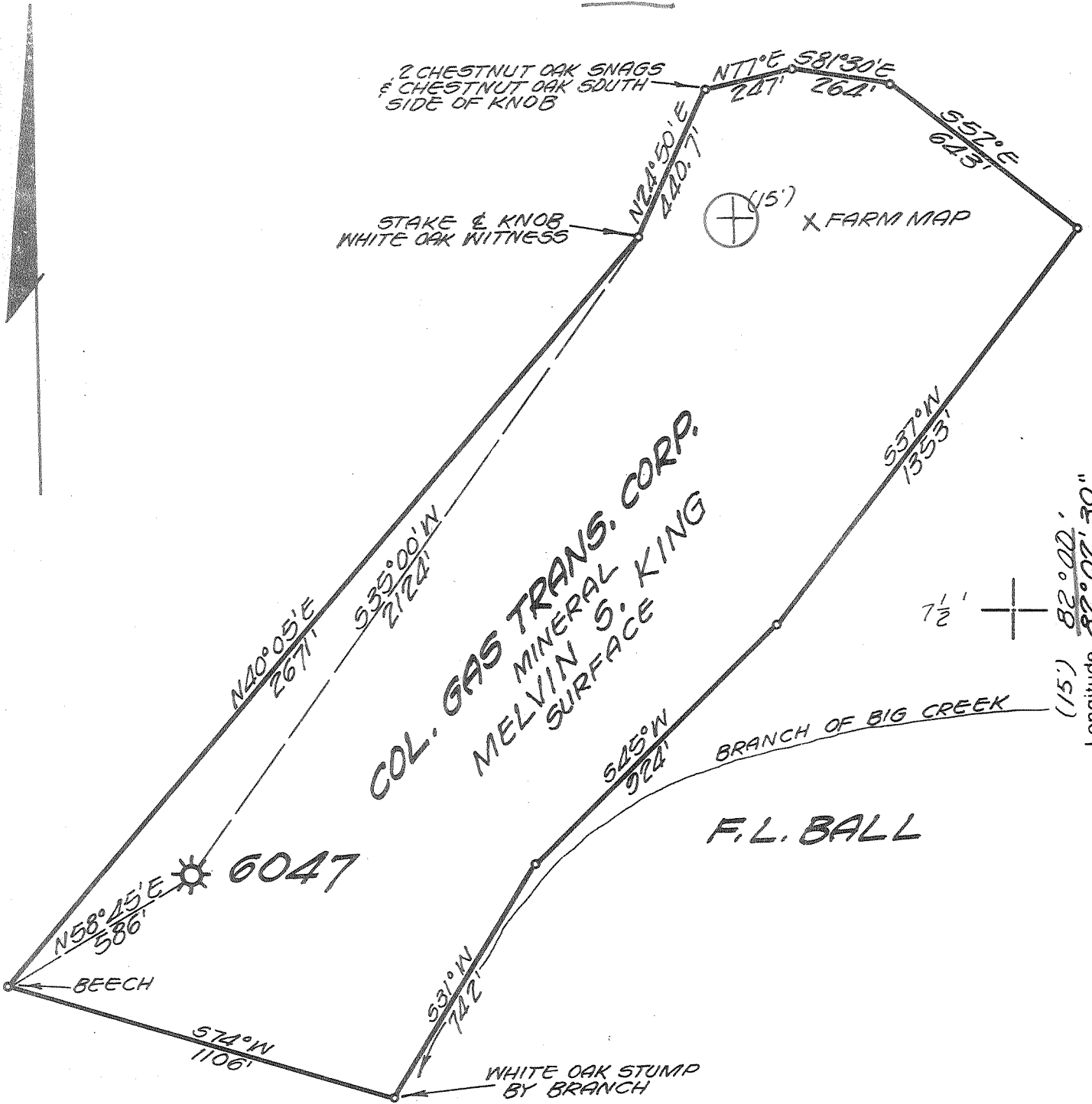

BENCH MARK

0.8 MILE NORTH OF HARVEY CREEK CHURCH AT MOUTH OF HOLLOW 24 FT. EAST NORTHEAST OF E ROUTE 3A STANDARD TABLET STAMPED 177 JJS 1956 624 ELEVATION 623.91'

- New Location
- Storage
- Drill Deeper
- Abandonment
- Re-Drill/Fracture

"I, the undersigned, hereby certify that this map is correct to the best of my knowledge and belief and shows all the information required by the rules and regulations of the oil and gas section of the mining laws of WEST VIRGINIA Minimum degree of accuracy is one part in 200

3/8/77

ENGR. REG. NO 2330

Signed Arthur E. Lawrence

BOX 1273 CHARLESTON, W.VA.

Company COLUMBIA GAS TRANS. CORP.
 Address BOX 1273 CHARLESTON, W.VA.
 Farm COL. GAS TRANS. CORP. MIN. TR. #5
 REF. Lease 30362 Acres 1619.92
 Well Farm No. _____ Ser. No. 6047
 Elevation - Spirit Level 750.27' SE
 Quadrangle HAMLIN, MILTON 15'
 Township or District CURRY
 County PUTNAM
 Sec., Lot, Qr. _____ T _____ R _____
 Coordinates LONG 82°02'47" LAT. 38°18'34"
 File No. 38-55 Dwg. No. _____
 Date 1-21-77 Scale 1" = 400'

WELL LOCATION MAP
STATE OF WEST VIRGINIA

(+) Denotes Values Of Well On United States Topographic Maps

PUT-115-A

Scale 15' 7 1/2'

47-079