

Latitude 37 ° 50 '   
 Longitude 81 ° 20 '   
 0 1 2 3   
 1 2 3

CO: 081 PMT: 101   
 Loc Digitized from OGIS 7.5' Mylar   
 QUAD: 218 DATE: 22-MAY-90   
 LAT: 37 50.0 Miles South: 2.71   
 LONG: 81 22.5 Miles West : 2.00

New Location    
 Drill Deeper    
 Abandonment  *issued 11/3/72*

*Coal Not Operated*

Company	<del>CITIES SERVICE OIL CO.</del> <del>COLUMBIAN CARBON CO.</del>
Address	Box 873 CHARLESTON W.VA. 25323
Farm	C.C. DICKINSON (HONAKER TRACT)
Tract	Acres 1566.9 Lease No. C-2962
Well (Farm) No.	1 Serial No. GW-965
Elevation (Spirit Level)	1944.0
Quadrangle	ECCLES-8-5-267 SW-429
County	RALEIGH District TRAP HILL
Engineer	C.A. Branham
Engineer's Registration No.	683
File No.	Drawing No.
Date	6/18/47 Scale 1" = 1320'

STATE OF WEST VIRGINIA  
DEPARTMENT OF MINES  
OIL AND GAS DIVISION  
CHARLESTON

WELL LOCATION MAP  
FILE NO. RAL-101-P

+ Denotes location of well on United States Topographic Maps, scale 1 to 62,500, latitude and longitude lines being represented by border lines as shown.   
 - Denotes one inch spaces on border line of original tracing.

977

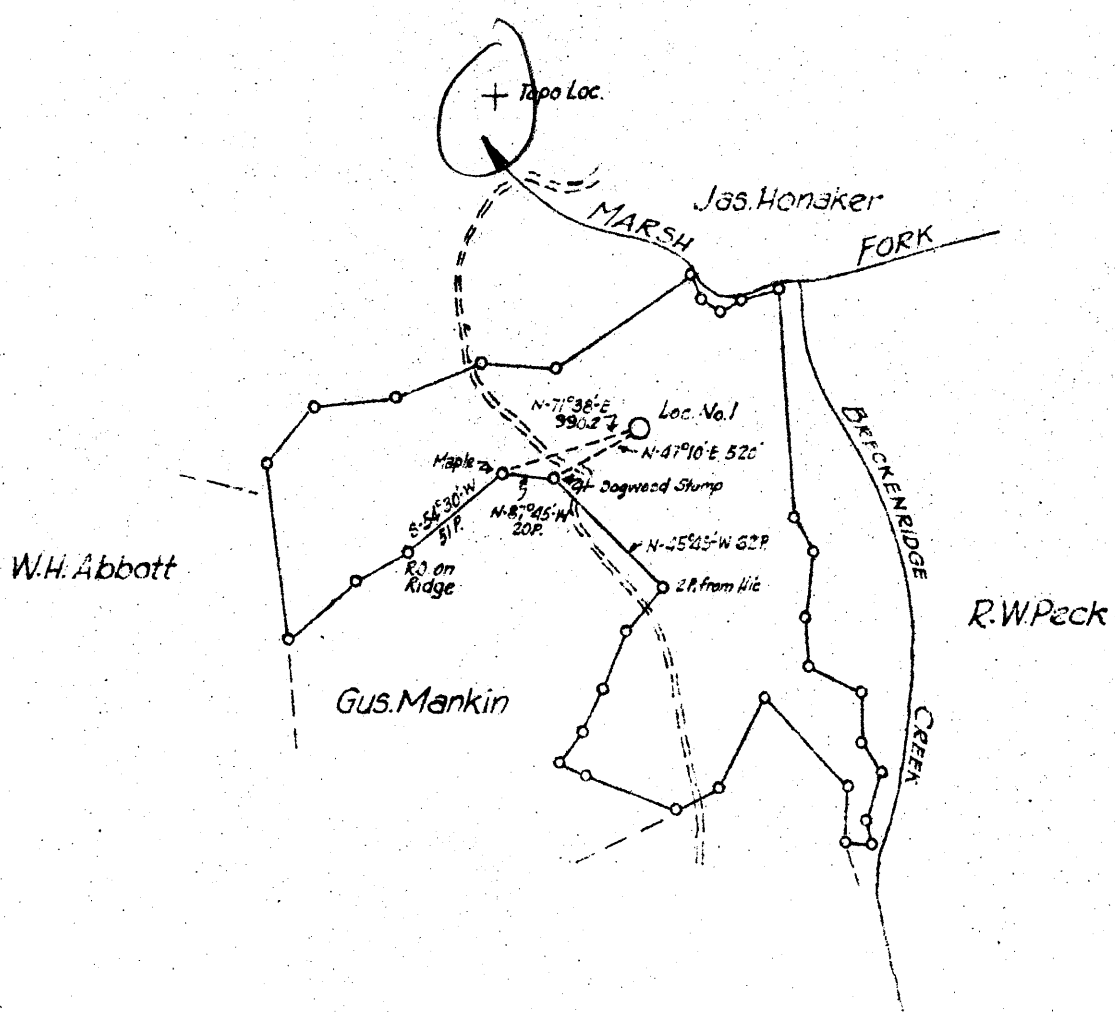

2.755  
4.31W

New Location    
 Drill Deeper    
 Abandonment

Coal Not Operated

Company	COLUMBIAN CARBON CO.		
Address	BOX 873 CHARLESTON W.VA.		
Farm	C.C. DICKINSON (HONAKER TRACT)		
Tract	Acres 1566.9	Lease No.	C-2962
Well (Farm) No.	1	Serial No.	
Elevation (Spirit Level)	1344.0		
Quadrangle	ECCLES-8-5-267	W-429	
County	RALEIGH	District	TRAP HILL
Engineer	C.A. Branham		
Engineer's Registration No.	683		
File No.	Drawing No.		
Date	6/18/47	Scale	1" = 1320'

STATE OF WEST VIRGINIA  
 DEPARTMENT OF MINES  
 OIL AND GAS DIVISION  
 CHARLESTON

WELL LOCATION MAP  
 FILE NO. RAL-101

+ Denotes location of well on United States Topographic Maps, scale 1 to 62,500, latitude and longitude lines being represented by border lines as shown.

- Denotes one inch spaces on border line of original tracing.

WEST VIRGINIA DEPARTMENT OF MINES  
OIL & GAS DIVISION  
W E L L R E C O R D

Permit No. Ral 101  
Eccles Quad.  
Company  
Address  
Farm  
Location  
Well No.  
District  
Surface  
Mineral

Gas Well  
CASING & TUBING

Columbian Carbon Company  
Box 873, Charleston, 23, W.Va. 13 3/8 15 15  
C.C. Dickinson Acres 1566.9 10 452 452  
Marsh Fork 8 24# 1562'7 1562'7  
1-GW 965 Elev. 1944.0 G 7 23# 2625'11 2625'11  
Trap Hill Raleigh County 3 7# 2837'10 2837'10  
A.W. Hanaker, Saxon, W.Va. 5 15# 361'6 361'6  
C.C. Dickinson et al (for further  
addresses contact C.C. Co.)  
Commenced 10-10-47 Special Gas Anchor  
Completed 3-5-48 Packer  
Not shot Depth 2467'  
Acid 3-8-48 w/1000 gal. acid Coal at 521' 84";  
Open flow 8/10ths W in 7" 564' 72"; 743' 24";  
Volume 1,220,000 C.F. from all sands combined. 780' 84"; 994' 72"  
Fresh Water 124-143 4 blrs. per hr.; 470' 1-10" blr. / hr.  
521-28 1/2-10" blr. per hr.; 570' 1-10" blr. / hr.  
580' 1/2-10 blr. per hr.

Soil & Gravel	0	15	Lime	2479	2601
Sand	15	163	Big Lime	2601	2828
Slate	163	210	Total Depth		2828
Sand	210	245			
Slate & Lime	245	270	PAYS:		
Sand	270	295	1558-65' 32/10 W 2" 239 M		
Slate & Shells	295	376	2047-50 15/10 W 2" 163 M		
Sand	376	476	2067-71 19/10 W 2" 184 M		
Slate & Lime	476	505	2248-50 21/10 W 2" 193 M		
Sand	505	521	2529-55 66/10 W 2" 343 M		
Coal	521	528	2612-19 21/10 W 3" 435 M		
Lime & Slate	528	564			
Coal	564	570	CEMENT RECORD:		
Sand	570	743	11-24-47 10 1/2" casing-- ran 8 bags		
Coal	743	745	aquagel-- no returns.		
Sand	745	780			
Coal	780	787	1-6-48 8 5/8" casing-- not aquagelled.		
Slate & Lime	787	814			
Sand	814	836	3-1-48 7 " casing-- not aquagelled--		
Slate & Lime	836	860	set w/ shoe on bottom.		
Sand	860	870			
Slate	870	880	C.C.Co. Crew		
Sand	880	970			
Slate & Lime	970	994			
Coal	994	1000			
Sand	1000	1054			
Slate & Lime	1054	1116			
Sand	1116	1138			
Slate & Lime	1138	1186			
Sand	1186	1238			
Slate & Shells	1238	1246			
Red Rock	1246	1265			
Slate & Lime	1265	1287			
Red Rock	1287	1310			
Lime	1310	1398			
Sand	1398	1428			
Slate & Lime	1428	1530			
Sand	1530	1568			
Lime	1568	1606	Gas 1558-59 show		
Red Rock	1606	1782			
Sand	1782	1816			
Lime	1816	1922			
Slate & Lime	1922	2004			
Sand	2004	2079			
Lime	2079	2140			
Red Rock	2140	2149			
Lime	2149	2211			
Maxon Sand	2211	2311			
Slate & Shells	2311	2337			
Lime	2337	2391			
Slate & Shells	2391	2479			

STATE OF WEST VIRGINIA  
DEPARTMENT OF MINES  
OIL AND GAS DIVISION

RECEIVED

APR 9 1973

AFFIDAVIT OF PLUGGING AND FILLING WELL & GAS DIVISION  
DEPT. OF MINES

AFFIDAVIT SHOULD BE MADE IN TRIPLICATE, ONE COPY MAILED TO THE DEPARTMENT, ONE COPY TO BE RETAINED BY THE WELL OPERATOR AND THE THIRD COPY (AND EXTRA COPIES IF REQUIRED) SHOULD BE MAILED TO EACH COAL OPERATOR AT THEIR RESPECTIVE ADDRESSES.

Cities Service Oil Co.  
NAME OF WELL OPERATOR  
Box 873, Charleston, W. Va. 25323  
COMPLETE ADDRESS

March 24 1973  
WELL AND LOCATION  
Trap Hill District  
Raleigh County  
Well No. #1, GW-965  
Honaker Tract Farm

COAL OPERATOR OR OWNER  
ADDRESS  
COAL OPERATOR OR OWNER  
ADDRESS  
C. C. Dickinson  
LEASE OR PROPERTY OWNER  
Charleston, W. Va.  
ADDRESS

STATE INSPECTOR SUPERVISING PLUGGING Rue Schoolcraft

AFFIDAVIT

STATE OF WEST VIRGINIA,

County of \_\_\_\_\_ } ss:

Steve Dukworth and Eugene Prunty  
being first duly sworn according to law depose and say that they are experienced in the work of plugging and filling oil and gas wells and were employed by Cities Service Oil Co., well operator, and participated in the work of plugging and filling the above well, that said work was commenced on the 12 day of March, 1973, and that the well was plugged and filled in the following manner:

SAND OR ZONE RECORD FORMATION	FILLING MATERIAL	PLUGS USED SIZE & KIND	CASING	
			CSG PULLED	CSG LEFT IN
	Filled hole with gel (6% Bentonite Mud)		1518'	1107'-7"
			1473'	89'-8"
				452-10"
	2430-2355 15 sx	75' Cement		15-13"
	1518-1498 7 sx	20' Cement		
	1300-1280 10 sx	20' Cement		
	1030-974-coal- <del>53</del> 28 sx	56' Cement		
	817-723-coal-47 sx	94' cement		
	610-501-coal-55sx	109' Cement		
	462-412 10 sx	20' Cement		
	50'- Surface 25 sx	50' Cement		
	34 Sack gel			
	197 sack cement			
COAL SEAMS (NAME) (NAME) (NAME) (NAME)			DESCRIPTION OF MONUMENT 14' x 8" Pipe erected as prescribed by law	

and that the work of plugging and filling said well was completed on the 20 day of March, 1973.

And further deponents saith not.

Sworn to and subscribed before me this 5 day of April, 1973

My commission expires:

Sept 24 1978

*Steve Dukworth*  
*Eugene Prunty*  
*Notary Public*

Notary Public.  
Permit No. Ral-101-P c. No. 11