

WW-7
8-30-06



West Virginia Department of Environmental Protection
Office of Oil and Gas
WELL LOCATION FORM: GPS

API: 47-081-00109 WELL NO.: 9175
 FARM NAME: Emma Trump
 RESPONSIBLE PARTY NAME: Consol Gas Company
 COUNTY: Raleigh DISTRICT: Trap Hill
 QUADRANGLE: Arnett
 SURFACE OWNER: David & Deanna Gwinn
 ROYALTY OWNER: OHW Partnership
 UTM GPS NORTHING: 4,178,786.9 M
 UTM GPS EASTING: 463,581.1 M GPS ELEVATION: 2082 ft.

The Responsible Party named above has chosen to submit GPS coordinates in lieu of preparing a new well location plat for a plugging permit or assigned API number on the above well. The Office of Oil and Gas will not accept GPS coordinates that do not meet the following requirements:

1. Datum: NAD 1983, Zone: 17 North, Coordinate Units: meters, Altitude: height above mean sea level (MSL) – meters.
2. Accuracy to Datum – 3.05 meters
3. Data Collection Method:
Survey grade GPS ____ : Post Processed Differential ____

Real-Time Differential ____

Mapping Grade GPS X : Post Processed Differential ____

Real-Time Differential X

4. Letter size copy of the topography map showing the well location.

I the undersigned, hereby certify this data is correct to the best of my knowledge and belief and shows all the information required by law and the regulations issued and prescribed by the Office of Oil and Gas.

Jason Kelly
Signature

Production Foreman
Title

3/10/16
Date

8100109P

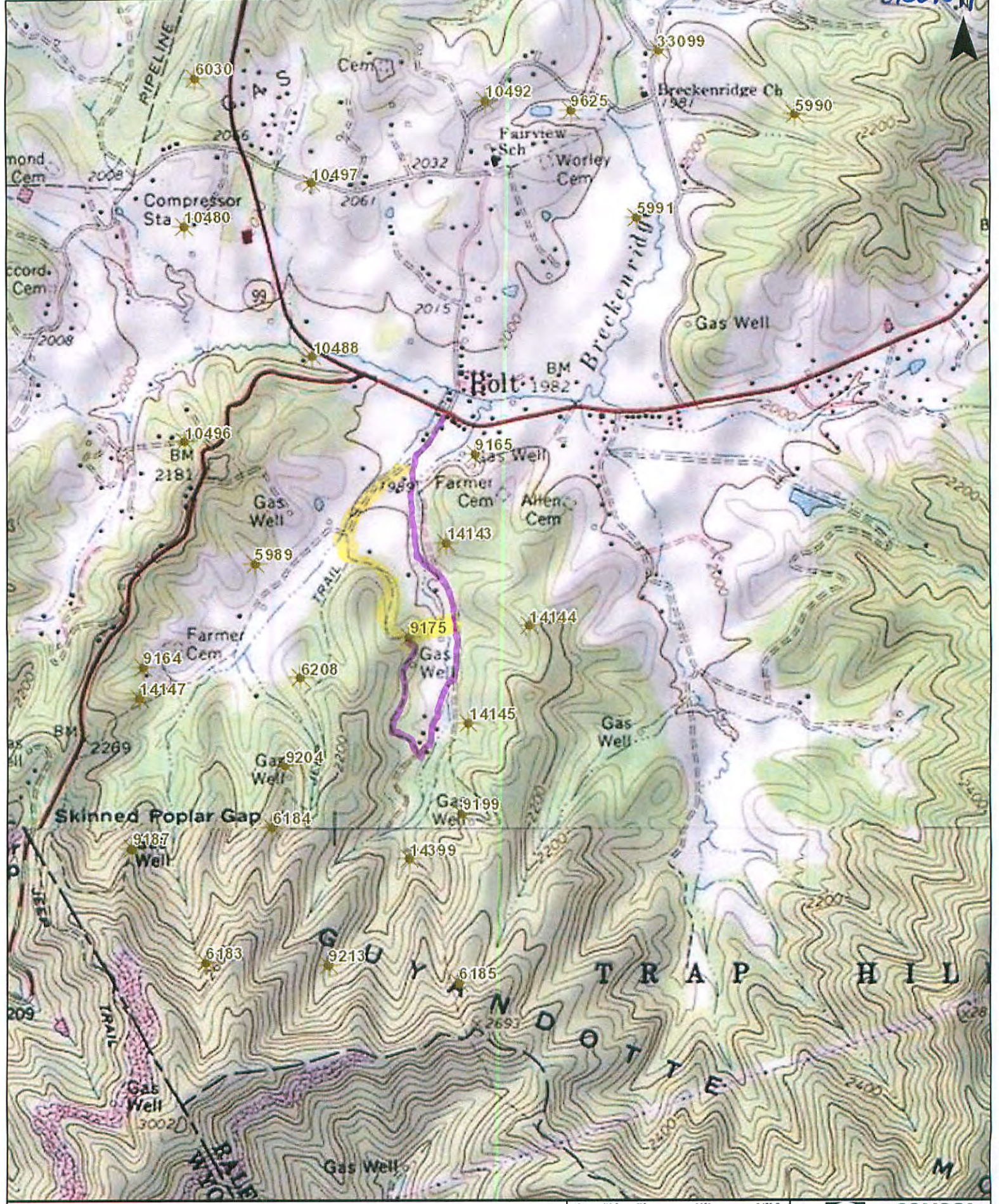

Legend	
Mine Labels	<input type="checkbox"/> buch_d_20151028 - CNX Access Road
<input type="checkbox"/> vp_mines_mined_area_polyline	Labels
<input type="checkbox"/> buchanan_mined_out_a_b_c	<input type="checkbox"/> Sealed Gob Units

0 412.5 825 1650 2475 Feet

Date: 2/3/2016 Prepared By: Web App Builder

This product was generated by CONSOL Energy's WEB Map. Intended for Internal Use Only.

EMPOWER ENERGY

ArcGIS Web Map

04/29/2016