

Latitude 38° 00'

CO: 081 FMT: 242
Loc Digitized from OGIS 7.5' Mylar
QUAD: 325 DATE: 9-FEB-90
LAT: 37 57.5 Miles South: 1.50
LONG: 81 27.5 Miles West : 2.09

Longitude 81° 25'

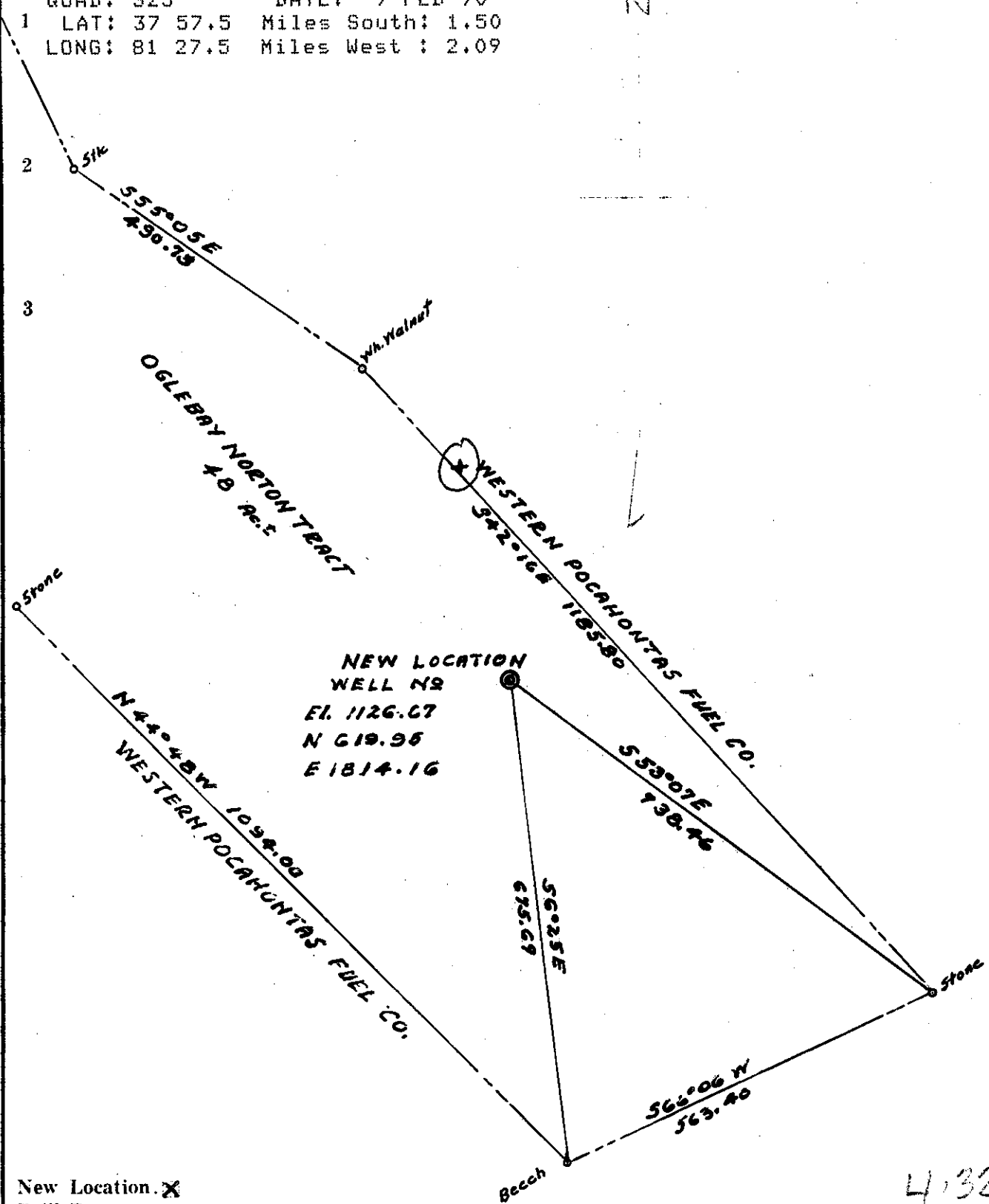

NEW LOCATION
WELL NO
EL. 1126.67
N 619.98
E 1814.16

- New Location
- Drill Deeper
- Redrill
- Abandonment

4132S
4135W

Company PEAKE PETROLEUM COMPANY
 Address 1310 WILLIAMSON BLDG. CLEVELAND 14 OHIO
 Farm OGLEBAY NORTON
 Tract _____ Acres 48[±] Lease No. _____
 Well (Farm) No. 2 Serial No. 99
 Elevation (Spirit Level) 1124.67
 Quadrangle ECCLES NW
 County RALEIGH District MARSH FORK
 Engineer Geo. H. Miller
 Engineer's Registration No. 1892
 File No. _____ Drawing No. _____
 Date JULY 23 1960 Scale 1" = 200'

STATE OF WEST VIRGINIA
 DEPARTMENT OF MINES
 OIL AND GAS DIVISION
 CHARLESTON

WELL LOCATION MAP
 FILE NO. RA6-242

+ Denotes location of well on United States Topographic Maps, scale 1 to 62,500, latitude and longitude lines being represented by border lines as shown.

— Denotes one inch spaces on border line of original tracing.

6-6 247



STATE OF WEST VIRGINIA
DEPARTMENT OF MINES
OIL AND GAS DIVISION 30

Quadrangle Bald Knob

Permit No. Ral-242

WELL RECORD

Oil or Gas Well Gas
(KIND)

Company Peake Petroleum Company
Address 1310 Williamson Bldg., Cleve. 14, Ohio
Farm Oglebay Norton Acres 48
Location (waters) _____
Well No. 2 - 99 Elev. 1124.07
District Marsh Fork County Raleigh
The surface of tract is owned in fee by Oglebay Norton Co., 1200 Hanna Bldg. Cleveland 15, O.
Mineral rights are owned by Oglebay Norton Co. same as above Address _____

Casing and Tubing	Used in Drilling	Left in Well	Packers
Size			
16			Kind of Packer <u>Parmacc Hook Wall</u>
13	14	14	
10	502	502	Size of <u>2"x7"x16"</u>
8 1/4	reduced		
6 5/8	2171	2171	Depth set <u>2548</u>
5 3/16			
3			Perf. top _____
2	2609	2609	Perf. bottom _____
Liners Used			Perf. top _____
			Perf. bottom _____

Drilling commenced 8-29-60
Drilling completed 10-24-60

Date Shot _____ From _____ To _____
With _____

Open Flow 5 /10ths Water in 1/2 Inch
_____ /10ths Merc. in _____ Inch

Volume _____ Cu. Ft.

Rock Pressure 488# lbs. 16 hrs.

Oil _____ bbis., 1st 24 hrs.

WELL ACIDIZED 500 gal. Dow XX
1600 gals - Dow XM-38

WELL FRACTURED 20,000# sd.-19,950 gals. sd. laden fluid
Big Lime & Weir treated thru Lynes Hydraulic Packer

RESULT AFTER TREATMENT 14/10 W 2" 158 M

ROCK PRESSURE AFTER TREATMENT 488# 16 hrs.

Fresh Water 25 Feet hole full Salt Water _____ Feet

CASING CEMENTED 7" SIZE 70 No. Ft. _____ Date _____
15 bags

COAL WAS ENCOUNTERED AT 168 FEET 24 INCHES
_____ FEET _____ INCHES FEET _____ INCHES
_____ FEET _____ INCHES FEET _____ INCHES

Formation	Color	Hard or Soft	Top	Bottom	Oil, Gas or Water	Depth	Remarks
Sand & Gravel			0	14			
Sand			14	45			
Slate			45	92			
Sand			92	124			
Slate			124	168			
Coal			168	170			
Slate			170	174			
Sand			174	206			
Slate			206	382			
Sand			382	421			
Slate			421	460			
Sand			460	503			
Slate			503	515			
Sand			515	536			
Sl. & Sh.			536	595			
Hard Sand			595	663			
Slate			663	694			
Sand			694	713			
Sl. & Shs.			713	741			
Sand			741	759			
Sl. & Shs.			759	797			
Sand			797	938			
Slate			938	991			
Lime			991	1015			
Sl. & Shs.			1015	1025			
Sand			1025	1059			

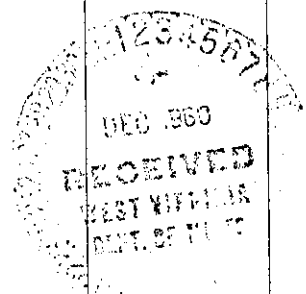

Reduced hole at 996

Formation	Color	Hard or Soft	Top 30	Bottom	Oil, Gas or Water	Depth Found	Remarks
Sl. & Shs.			1059	1090			
Sand			1090	1136			
Sl. & Shs.			1136	1168			
Sand			1168	1184			
Slate			1184	1236			
Sand			1236	1275			
Sl. & Shs.			1275	1317			
Lime			1317	1382			
Slate			1382	1406			
Lime			1406	1439			
Sl. & Shs.			1439	1463			
Red Rock			1463	1485			
Lime			1485	1549			
Red Rock			1549	1563			
Maxon			1563	1571			
Red Rock			1571	1670			
Lime			1670	1682			
Red Rock			1682	1719			
Lime			1719	1768			
Sl. & Shs.			1768	1800			
Red Rock			1800	1822			
Sl. & Shs.			1822	1845			
Red Rock			1845	1904			
Lime			1904	1921			
Pencil Cave Slate			1921	1924			
Lime			1924	1929			
Slate			1929	1939			
Lime			1939	1989			
Sl. & Shs.			1989	2044			
Pencil Cave			2044	2057			
Slate			2057	2069			
Big Lime			2069	2450	Show of Gas	2290	6/10 W-1/2"
Injun			2450	2496			
Sl. & Shs.			2496	2550			
Weir			2550	2600			
Sl. & Shs.			2600	2657	Plugged back to 2619'		Total depth 2659 Birdwell drille

Date November 30, 19 60

APPROVED Peake Petroleum Co., Owner

By Donald C. Supcoe
 (Title)
 Donald C. Supcoe
 Engineer

RECEIVED
Division of Energy

APR 22 91

Permitting
Oil and Gas Section

STATE OF WEST VIRGINIA
DEPARTMENT OF ENERGY
DIVISION OF OIL AND GAS

AFFIDAVIT OF PLUGGING AND FILLING WELL

AFFIDAVIT SHOULD BE IN TRIPLICATE, one copy mailed to the Division, one copy to be retained by the Well Operator and the third copy (and extra copies if required) should be mailed to each coal operator at their respective addresses.

Farm name: OGLEBAY NORTON CO Operator Well No.: OGLEBY NRTN 2-99

LOCATION: Elevation: 1124.67 Quadrangle: DOROTHY
District: MARSH FORK County: RALEIGH
Latitude: 8000 Feet South of 38 Deg. 57 Min. 30 Sec.
Longitude: 10890 Feet West of 81 Deg. 27 Min. 30 Sec.

Well Type: OIL _____ GAS X

Company: Lloyd Jackson Well Service
PO Box 498
Hartlin, WV 25523

Coal Operator None
or Owner _____

Agent: Lloyd G. Jackson
Inspector: Rodney Dillon
Permit Issued: 04/09/91

Coal Operator _____
or Owner _____

AFFIDAVIT

STATE OF WEST VIRGINIA,
County of Lincoln ss:

Nathan Adkins and A. J. Pauley being first duly sworn according to law depose and say that they are experienced in the work of plugging and filling oil and gas wells and were employed by Jackson Development Co., Inc., well operator, and participated in the work of plugging and filling the above well, that said work was commenced on the 10th day of April, 1991, and that the well was plugged and filled in the following manner:

TYPE	FROM	TO	PIPE REMOVED	LEFT
Gel Hole	T.D. 2619'	0'		
Cement	2250'	2150'		
Cement	800'	700'		
Cement	140'	0'		
Pulled 7"		135'	135'	2036'
Pulled 10"				502"

Description of monument: A.P.I. No. 47-81-00242-P

and that the work of plugging and filling said well was completed on the 18th day of April, 1991.

And further deponents saith not.

Sworn and subscribe before me this 19th day of April, 1991
My commission expires: March 1, 1994

Nathan Adkins
A. J. Pauley
Lloyd G. Jackson
Notary Public

10890'

Latitude 38° 00'
38° 57' 30"

81° 27' 30"
81° 25'

9000'

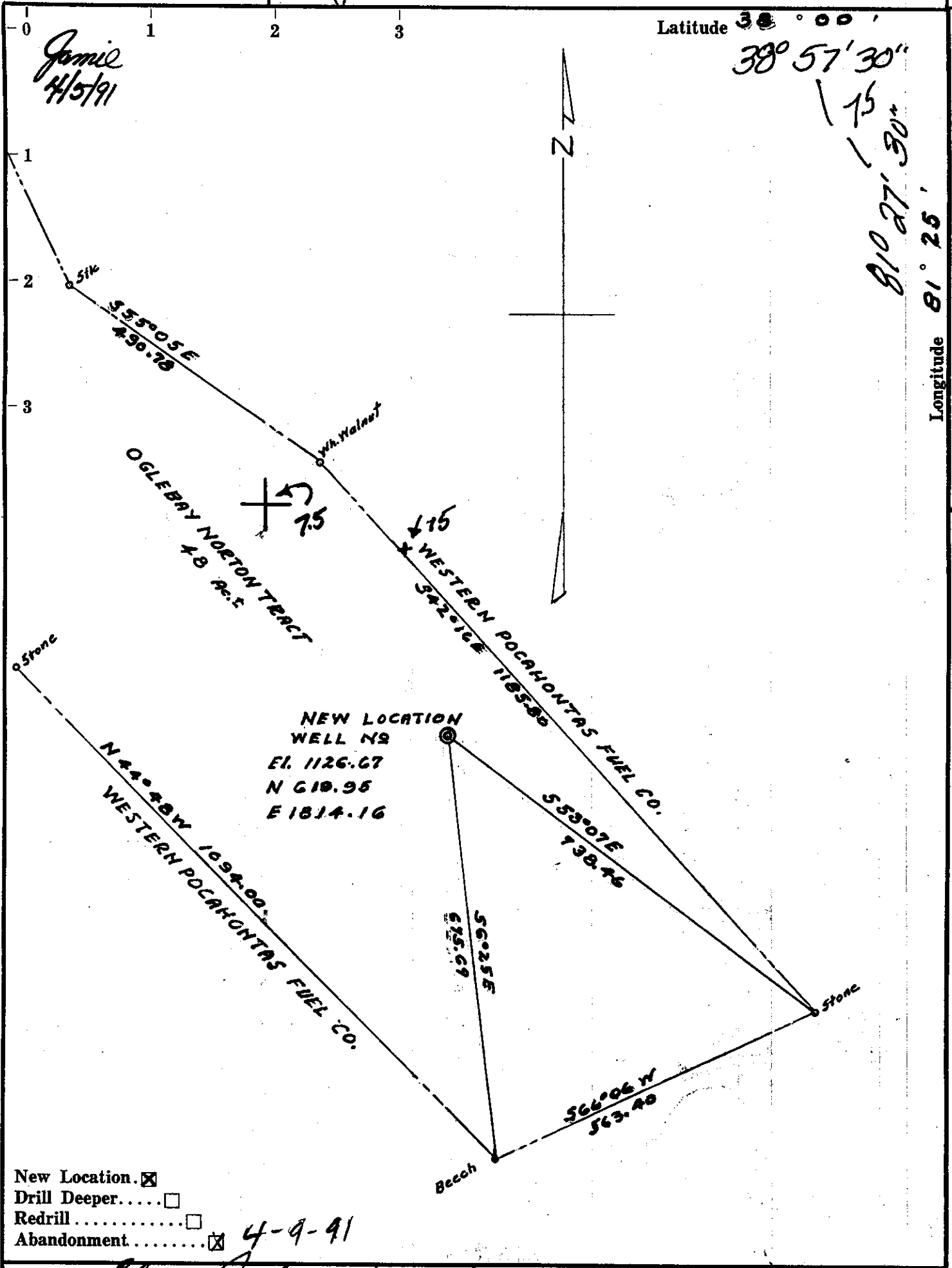

New Location.
 Drill Deeper.
 Redrill
 Abandonment 4-9-91

Company Lloyd Jackson Well Co.
 Address PO Box 498, Hamlin, W. Va. 24235
 Farm OGLEBAY NORTON
 Tract _____ Acres 4.8 Lease No. _____
 Well (Farm) No. 2 Serial No. 99
 Elevation (Spirit Level) 1124.67
 Quadrangle ECCLES 15 / DOROTHY 7.5
 County RALEIGH District MARSH FORK
 Engineer Geo. H. Miller
 Engineer's Registration No. 1892
 File No. _____ Drawing No. _____
 Date JULY 23 1960 Scale 1" = 200'

STATE OF WEST VIRGINIA
 DEPARTMENT OF MINES
 OIL AND GAS DIVISION
 CHARLESTON

WELL LOCATION MAP
 API Well No. 47-081-02422

+ Denotes location of well on United States Topographic Maps, scale 1 to 62,500, latitude and longitude lines being represented by border lines as shown.

— Denotes one inch spaces on border line of original tracing.

APR 12 1991