

CO: 081 PMT: 248
 Loc Digitized from OGIS 7.5' Mylar
 QUAD: 325 DATE: 9-FEB-90
 LAT: 37 55.0 Miles South: 0.65
 LONG: 81 25.0 Miles West : 1.91

Latitude 37° 55'

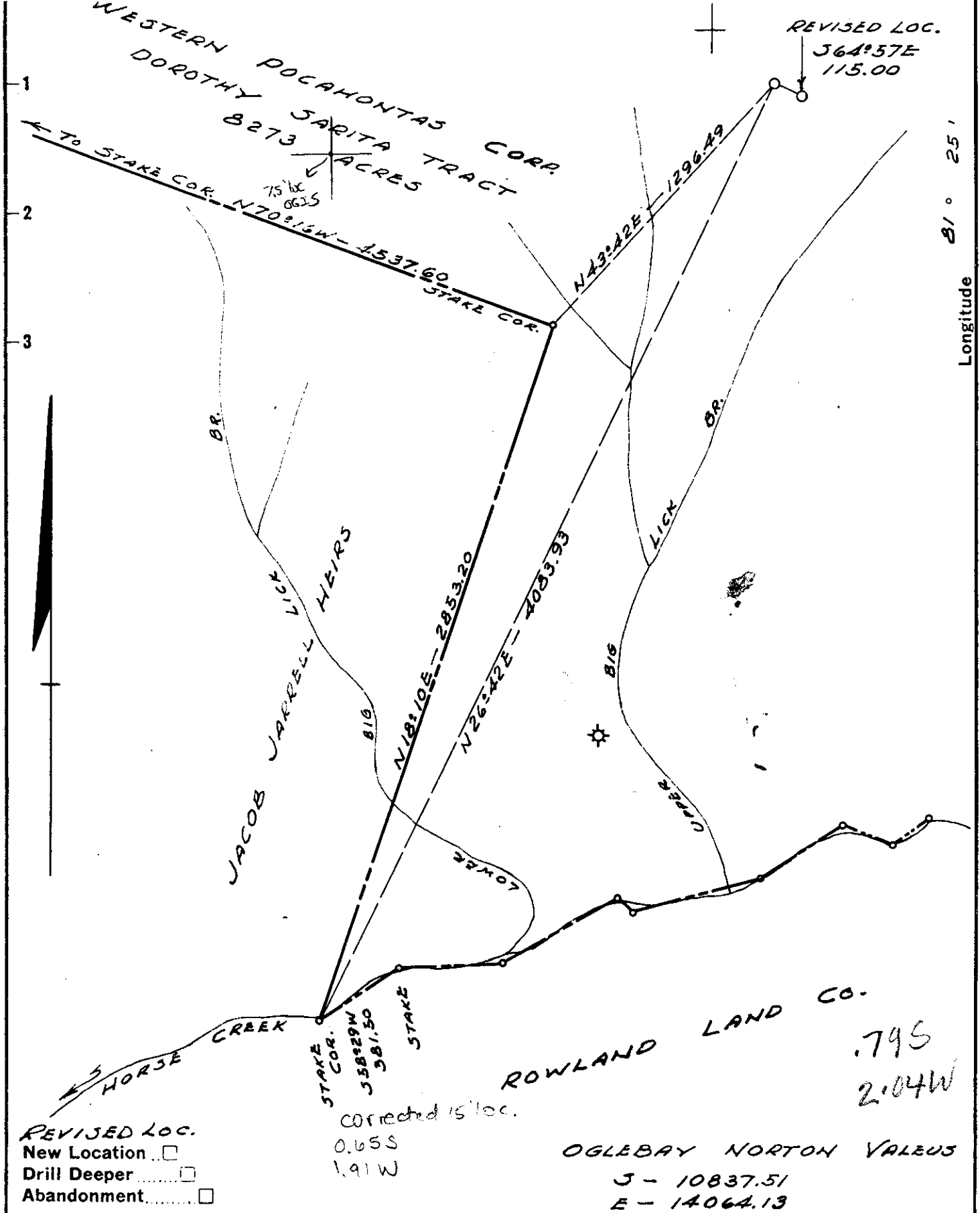

Company PEAKE PETROLEUM CO.
 Address CLEVELAND 14, OHIO
 Farm W.P.C. DOROTHY SARITA
 Tract _____ Acres 8273 Lease No. _____
 Well (Farm) No. 12 Serial No. 116-R
 Elevation (Spirit Level) 2185.00
 Quadrangle ECCLES WC
 County RALEIGH District MARSH FORK
 Engineer John W. Kudnicki
 Engineer's Registration No. 2544
 File No. _____ Drawing No. _____
 Date 1-2-62 Scale 1" = 500'

STATE OF WEST VIRGINIA
 DEPARTMENT OF MINES
 OIL AND GAS DIVISION
 CHARLESTON

WELL LOCATION MAP
 FILE NO. EPAL 248-R
1-25-62

+ Denotes location of well on United States Topographic Maps, scale 1 to latitude and longitude lines being represented by border lines as shown.

- Denotes one inch spaces on border line of original tracing.



STATE OF WEST VIRGINIA
DEPARTMENT OF MINES
OIL AND GAS DIVISION 30

Quadrangle Eccles

Permit No. RAL-248

WELL RECORD

Oil or Gas Well Gas

Company Peake Petroleum Company
Address 1310 Williamson Bldg. Cleve. 14, Ohio
Farm W.P.C. Dorothy Sarita Lands 8273
Location (waters) Horse Creek
Well No. 12-116 Elev. 2187.02
District Marsh Fork County Raleigh
The surface of tract is owned in fee by Western
Pocahontas Corp. Address Huntington, W, Va
Mineral rights are owned by Same as above
Address _____
Drilling commenced 2-14-62
Drilling completed 3-29-62
Date Shot _____ From _____ To _____
With _____
Open Flow 62/10ths Water in 3" Natural _____ Inch
_____ /10ths Merc. in _____ Inch
Volume 747 M. Cu. Ft.
Rock Pressure 250 lbs. 72 hrs.
Oil _____ bbls., 1st 24 hrs.
WELL ACIDIZED _____
WELL FRACTURED _____

| Casing and Tubing | Used in Drilling | Left in Well | Packers |
|-------------------|------------------|--------------|----------------|
| Size | | | |
| 16 | | | Kind of Packer |
| 13 | | | |
| 10 | 27' | 27' | Size of |
| 8 3/4 | 1200' | 1200' | |
| 6 3/4 | | | Depth set |
| 5 3/16 | | | |
| 3 | | | Perf. top |
| 2 | | | Perf. bottom |
| Liners Used | | | Perf. top |
| | | | Perf. bottom |

CASING CEMENTED _____ SIZE _____ No. Ft. _____ Date _____

COAL WAS ENCOUNTERED AT 125 FEET 12 INCHES
____ FEET _____ INCHES FEET _____ INCHES
____ FEET _____ INCHES FEET _____ INCHES

RESULT AFTER TREATMENT _____

ROCK PRESSURE AFTER TREATMENT _____

Fresh Water _____ Feet Salt Water _____ Feet

| Formation | Color | Hard or Soft | Top | Bottom | Oil, Gas or Water | Depth | Remarks |
|----------------|-------|--------------|-----|--------|-------------------|-------|---------|
| Sand | | | 0 | 19 | | | |
| Slate | | | 19 | 45 | | | |
| Sand | | | 45 | 60 | | | |
| Slate | | | 60 | 70 | | | |
| Sand | | | 70 | 125 | | | |
| Coal | | | 125 | 126 | | | |
| Slate | | | 126 | 140 | | | |
| Sand | | | 140 | 173 | | | |
| Slate | | | 173 | 200 | | | |
| Sand | | | 200 | 228 | | | |
| Slate | | | 228 | 246 | | | |
| Sand | | | 246 | 253 | | | |
| Slate | | | 253 | 278 | | | |
| Lime | | | 278 | 344 | | | |
| Sand | | | 344 | 369 | | | |
| Slate | | | 369 | 383 | | | |
| Sand | | | 383 | 494 | | | |
| Slate & Shells | | | 494 | 565 | | | |
| Sand | | | 565 | 595 | | | |
| Slate | | | 595 | 620 | | | |
| Sand | | | 620 | 642 | | | |
| Slate | | | 642 | 650 | | | |
| Sand | | | 650 | 657 | | | |
| Slate | | | 657 | 732 | | | |
| Lime | | | 732 | 750 | | | |
| Sand | | | 750 | 790 | | | |
| Lime | | | 790 | 850 | | | |
| Sand | | | 850 | 865 | | | |
| Lime | | | 865 | 930 | | | |

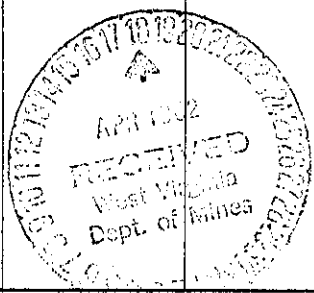

| Formation | Color | Hard or Soft | Top <i>30</i> | Bottom | Oil, Gas or Water | Depth Found | Remarks |
|----------------|-------|--------------|---------------|--------|---------------------------------------------------------------------------------------------------------------|-------------|---------|
| Slate & Shells | | | 930 | 1005 | | | |
| Sand | | | 1005 | 1050 | | | |
| Lime | | | 1050 | 1084 | | | |
| Sand | | | 1084 | 1138 | | | |
| Lime | | | 1138 | 1186 | | | |
| Sand | | | 1186 | 1207 | | | |
| Lime | | | 1207 | 1253 | | | |
| Sand | | | 1253 | 1387 | | | |
| Lime | | | 1387 | 1410 | | | |
| Sand | | | 1410 | 1459 | | | |
| Broken Sand | | | 1459 | 1490 | | | |
| Slate | | | 1490 | 1519 | | | |
| Sand | | | 1519 | | | | |
| | | | total depth - | 1653 | | | |
| | | | | | Show of Gas @ 1568-76 5/10 W-1" Gas @ 1638-43 50/10 W-2" Gas @ 1643-48 3/10 W-8" <i>RAVENCLIFF??</i> | | |
| | | | | | Final Open Flow - 62/10 W-3" | | |

Date April 16, 19 62

APPROVED Peake Petroleum Company, Owner

By *J. W. F. Rudnicki*
 J. W. F. Rudnicki
 Chief Engineer

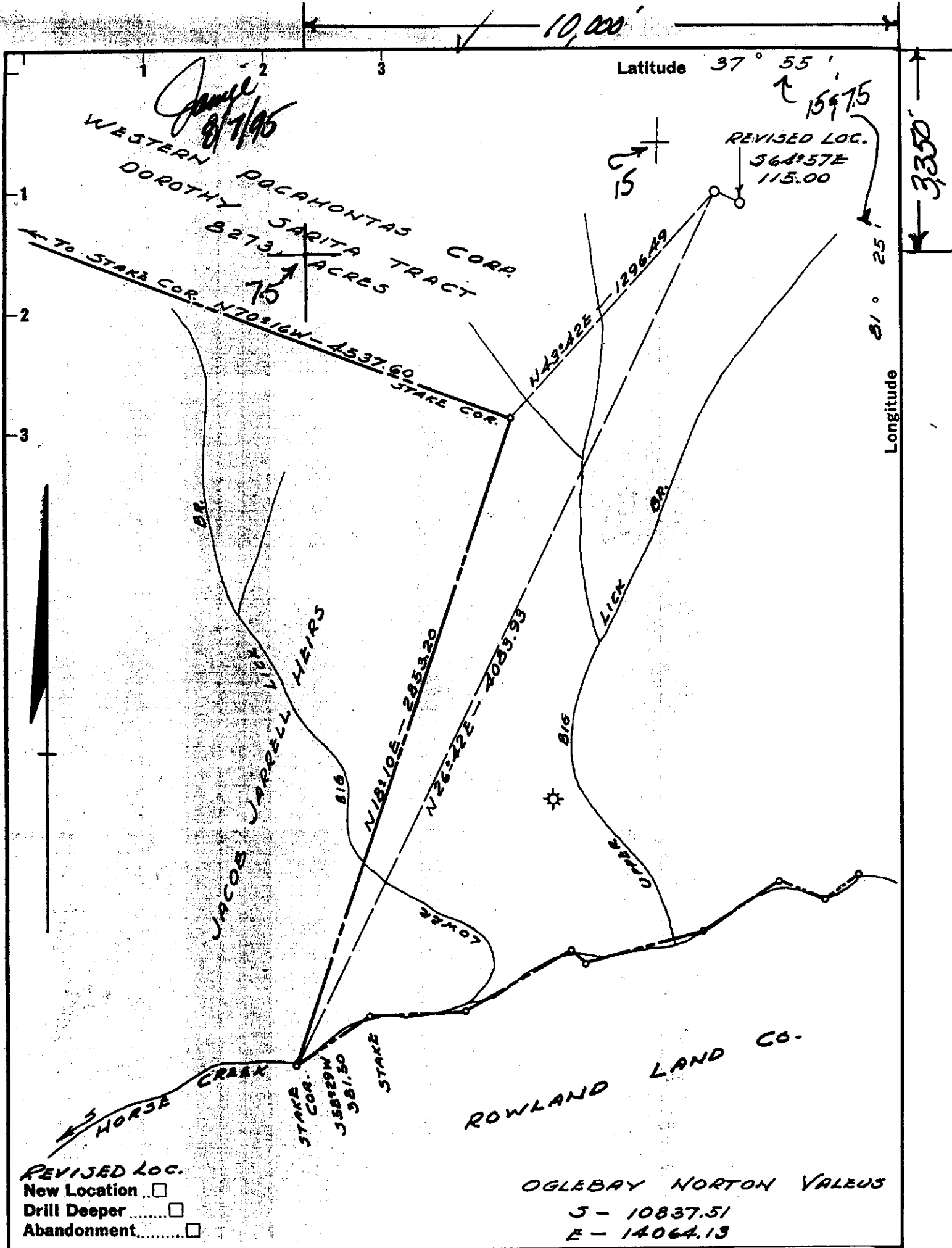

Compan Steve Duckworth
 Address P.o. Box 6871-Charleston, wVa. 25362
 Farm Surface: Western Pecahontas Co.
 Tract _____ Acres _____ Lease No. _____
 Well (Farm) No. 12 Serial No. 116-R
 Elevation (Spirit Level) 2185.00
 Quadrangle ECCLES 15/Dorothy 75
 County RALEIGH District MARSH FORK
 Engineer John W Rudnicki
 Engineer's Registration No. 2544
 File No. _____ Drawing No. _____
 Date 1-2-62 Scale 1" = 500'

STATE OF WEST VIRGINIA
 DIVISION OF ENVIRONMENTAL PROTECTION
 OFFICE OF OIL & GAS
 NITRO, WEST VIRGINIA 25143

WELL LOCATION MAP
 AP Well No. 47-081-00248-P
 Cancelled

+ Denotes location of well on United States Topographic Maps, scale 1 to latitude and longitude lines being represented by border lines as shown.

- Denotes one inch spaces on border line of original tracing.

RAI 0248-P

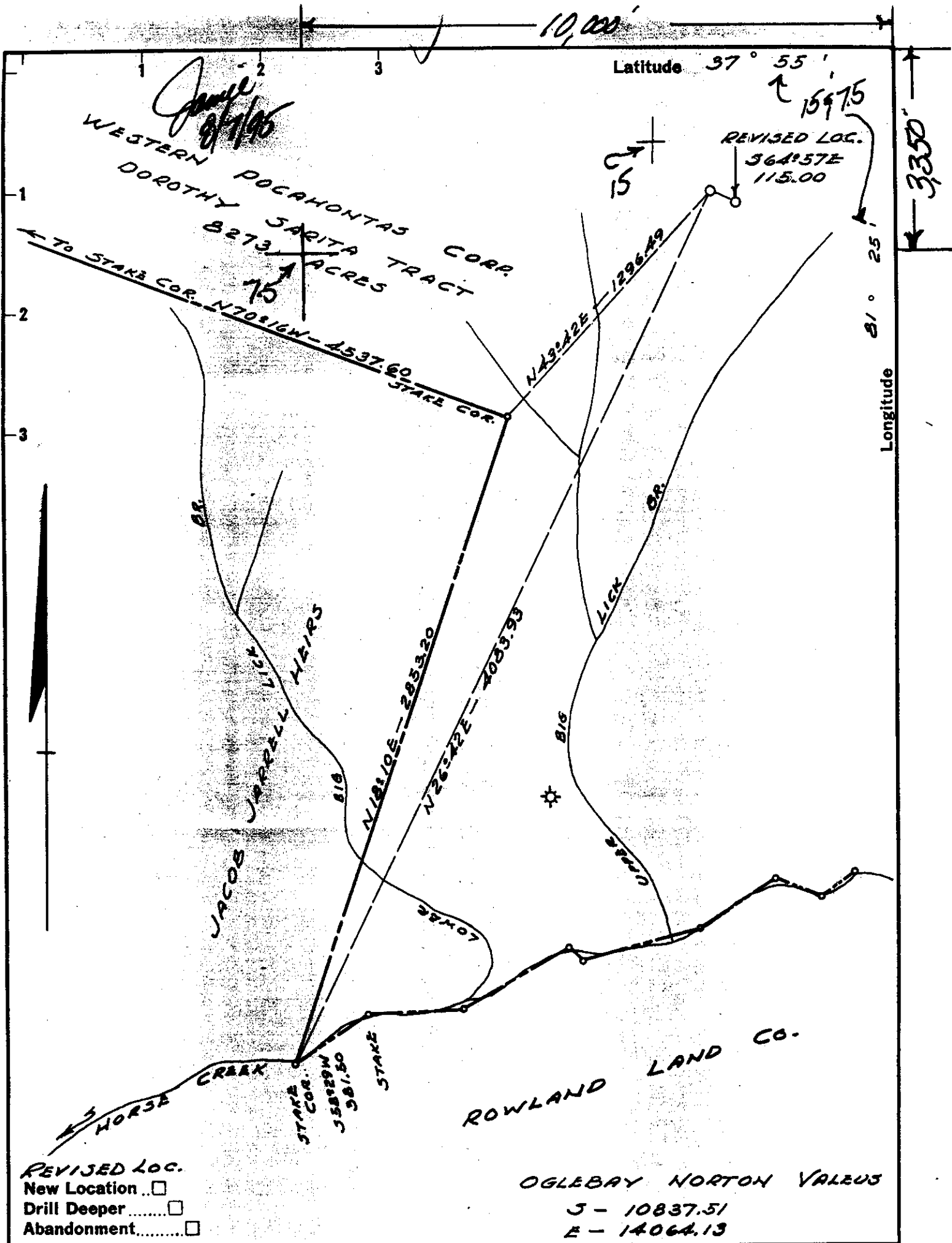

Compan Steve Duckwerth
 Address P.o. Box 6871-Charleston, wVa. 25362
 Farm Surface: Western Pocahontas Co.
 Tract _____ Acres 8273 Lease No. _____
 Well (Farm) No. 12 Serial No. 116-R
 Elevation (Spirit Level) 2185.00
 Quadrangle ECCLES 15/Dorothy 75
 County RALEIGH District MARSH FORK
 Engineer John W Rudnicki
 Engineer's Registration No. 2544
 File No. _____ Drawing No. _____
 Date 1-2-62 Scale 1" = 500'

STATE OF WEST VIRGINIA
 DIVISION OF ENVIRONMENTAL PROTECTION
 OFFICE OF OIL & GAS
 NITRO, WEST VIRGINIA 25143

WELL LOCATION MAP
Oil Well No. 47-081-00248-P

+ Denotes location of well on United States Topographic Maps, scale 1 to latitude and longitude lines being represented by border lines as shown.
 - Denotes one inch spaces on border line of original tracing.