

8100525 P

WW-7  
8-30-06



West Virginia Department of Environmental Protection  
Office of Oil and Gas  
**WELL LOCATION FORM: GPS**

API: 47 081 00525 WELL NO.: Beaver Coal 152

FARM NAME: Beaver Coal, LMTD

RESPONSIBLE PARTY NAME: EXCO Resources (Pa), LLC ~~Calcutt~~

COUNTY: Releigh DISTRICT: Town 06

QUADRANGLE: Crab Orchard (Flat Top) 310

SURFACE OWNER: Beaver Coal Limited

ROYALTY OWNER: Beaver Coal Limited

UTM GPS NORTHING: 4171746.9

UTM GPS EASTING: 482570.4 GPS ELEVATION: 2412

The Responsible Party named above has chosen to submit GPS coordinates in lieu of preparing a new well location plat for a plugging permit or assigned API number on the above well. The Office of Oil and Gas will not accept GPS coordinates that do not meet the following requirements:

1. Datum: NAD 1983, Zone: 17 North, Coordinate Units: meters, Altitude: height above mean sea level (MSL) – meters.
2. Accuracy to Datum – 3.05 meters
3. Data Collection Method:

Survey grade GPS  : Post Processed Differential

Real-Time Differential

Mapping Grade GPS  : Post Processed Differential

Real-Time Differential

RECEIVED  
Office of Oil and Gas

JUL 05 2016

WV Department of  
Environmental Protection

4. Letter size copy of the topography map showing the well location.

I the undersigned, hereby certify this data is correct to the best of my knowledge and belief and shows all the information required by law and the regulations issued and prescribed by the Office of Oil and Gas.

Randall Sheely Supervisor  
Signature Title

(p) 29/16  
Date

07/08/2016

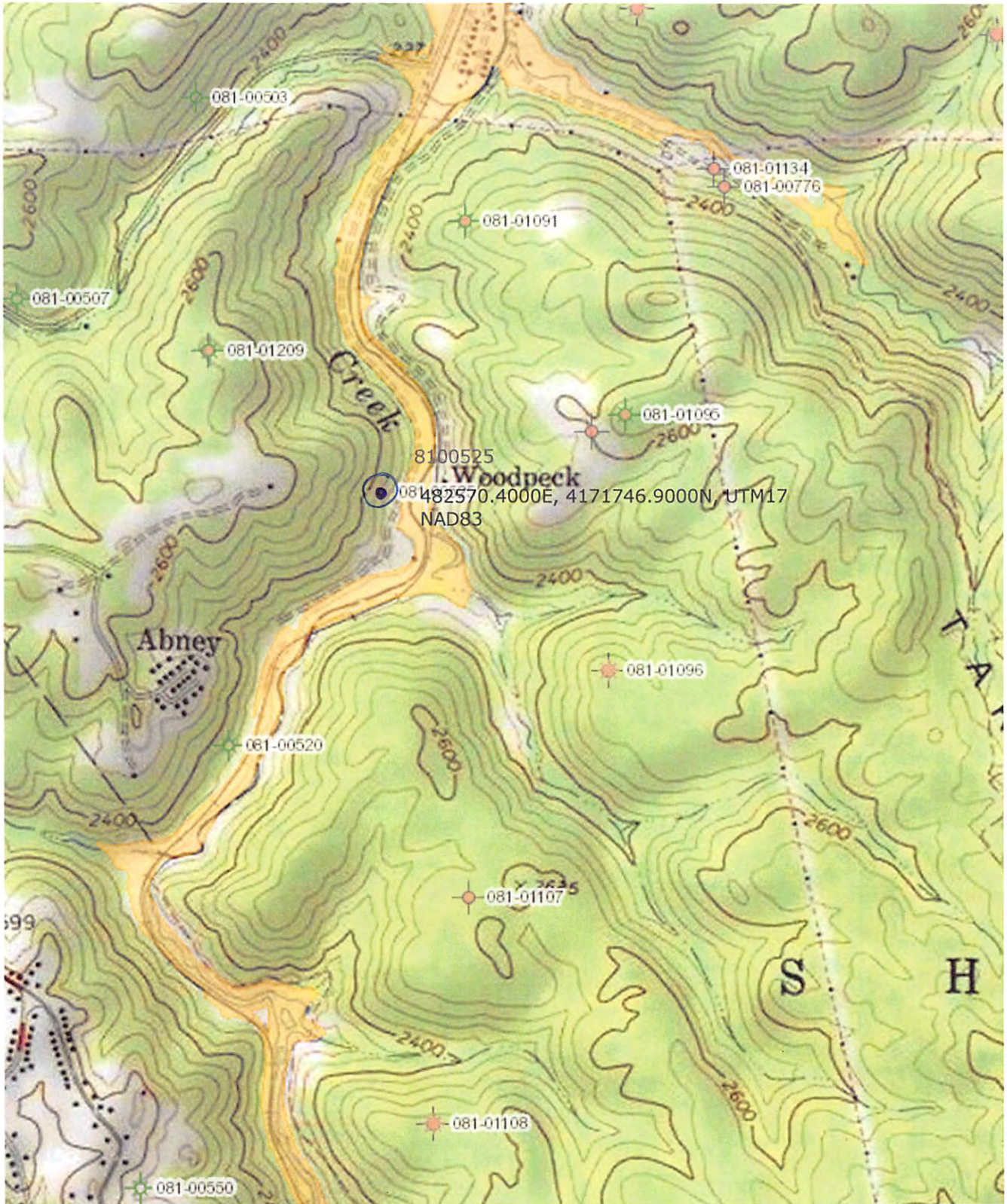

07/08/2016