

WW-7
8-30-06



West Virginia Department of Environmental Protection
Office of Oil and Gas
WELL LOCATION FORM: GPS

API: 47-081-00750 WELL NO.: WV 131351 (Rowland B 13)

FARM NAME: Rowland Land Company

RESPONSIBLE PARTY NAME: EQT Production Company

COUNTY: Raleigh 81 DISTRICT: Marsh Fork 2

QUADRANGLE: Pilot Knob 7.5' 547

SURFACE OWNER: Rowland Land Company, LLC

ROYALTY OWNER: Rowland Land Company, LLC, et al.

UTM GPS NORTHING: 4192030

UTM GPS EASTING: 453519 GPS ELEVATION: 429 m (1409 ft)

The Responsible Party named above has chosen to submit GPS coordinates in lieu of preparing a new well location plat for a plugging permit or assigned API number on the above well. The Office of Oil and Gas will not accept GPS coordinates that do not meet the following requirements:

1. Datum: NAD 1983, Zone: 17 North, Coordinate Units: meters, Altitude: height above mean sea level (MSL) – meters.
2. Accuracy to Datum – 3.05 meters
3. Data Collection Method:

Survey grade GPS : Post Processed Differential
Real-Time Differential

Mapping Grade GPS X: Post Processed Differential X
Real-Time Differential

4. Letter size copy of the topography map showing the well location.

I the undersigned, hereby certify this data is correct to the best of my knowledge and belief and shows all the information required by law and the regulations issued and prescribed by the Office of Oil and Gas.

Received

APR 22 2014

Ray O...
Signature
4/11/14
Date

PS # 2180
Title

8100750P

Topo Quad: Pilot Knob 7.5'

Scale: 1" = 2000'

County: Raleigh

Date: March 4, 2014

District: Marsh Fork

Project No: 23-06-00-08

47-081-00750 WV 131351 (Rowland B 13)

Topo

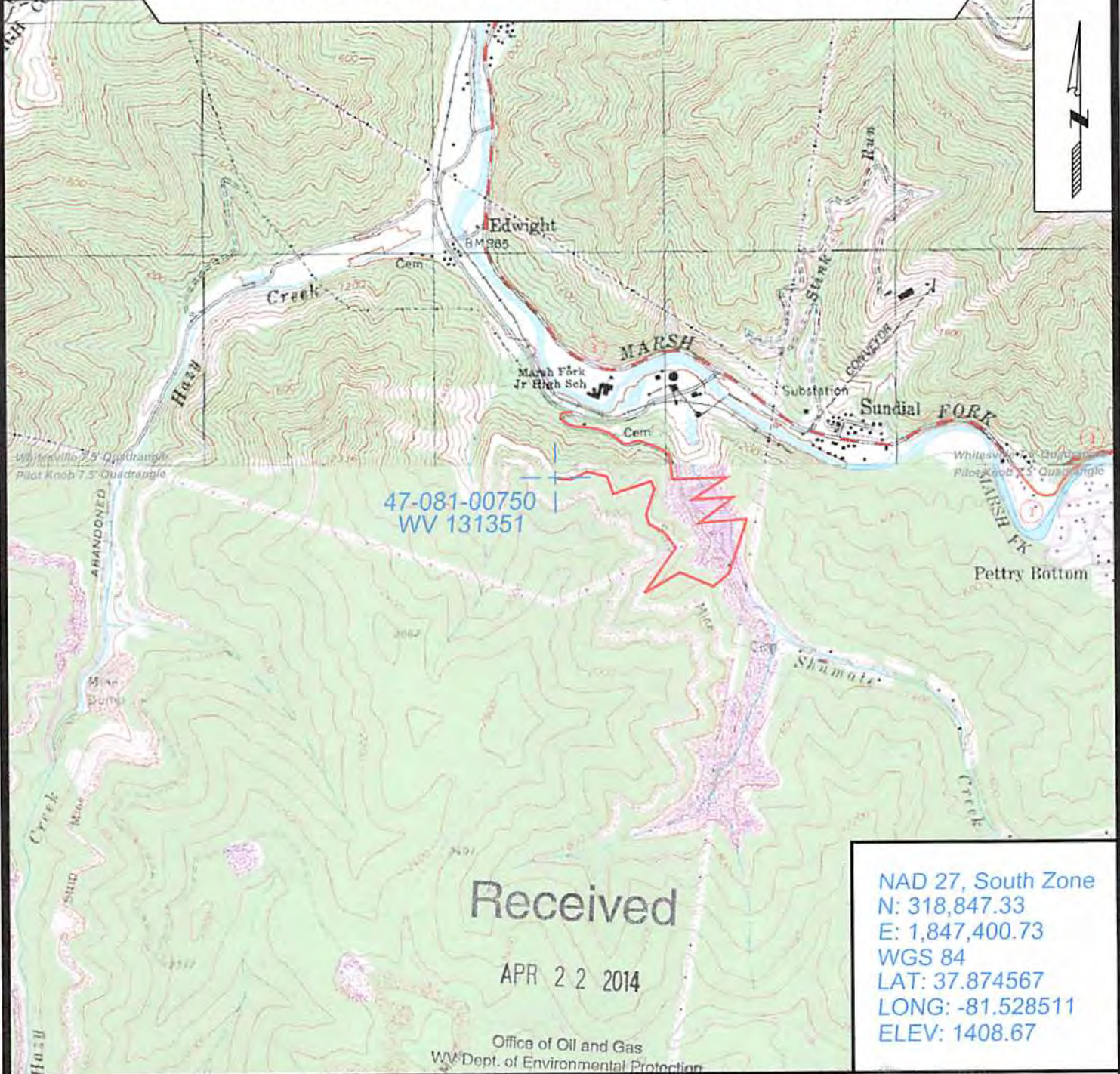

NAD 27, South Zone
 N: 318,847.33
 E: 1,847,400.73
 WGS 84
 LAT: 37.874567
 LONG: -81.528511
 ELEV: 1408.67



SURVEYING AND MAPPING SERVICES PERFORMED BY:
ALLEGHENY SURVEYS, INC.

1-800-482-8606
 237 Birch River Road
 Birch River, WV 26610
 PH: (304) 649-8606
 FAX: (304) 649-8608

PREPARED FOR:

EQT Production Company

P.O. Box 280
 Bridgeport, WV 26330