



---

west virginia department of environmental protection

---

Office of Oil and Gas  
601 57<sup>th</sup> Street, S.E.  
Charleston, WV 25304  
(304) 926-0450  
fax: (304) 926-0452

Jim Justice , Governor  
Austin Caperton , Cabinet Secretary  
[www.dep.wv.gov](http://www.dep.wv.gov)

Thursday, May 04, 2017  
NOTICE OF PERMIT CANCELLATION  
Vertical / Plugging - 2

EQT PRODUCTION COMPANY (A)  
120 PROFESSIONAL PLACE  
BUILDING II  
BRIDGEPORT, WV 26330

Re: Permit cancellation for 131351 ROWLAND 13  
47-081-00750-00-00

The FINAL INSPECTION REPORT for the CANCELLED PERMIT, issued for U.S. Well Number 47-081-00750-00-00 , has been received by the Office of Oil and Gas. The permit has been cancelled as of 01/26/2017 .

If there are any questions, please feel free to contact me at (304) 926- 0450.



James A. Martin  
Chief

Operator's Well Number: 131351 ROWLAND 13  
Farm Name: ROWLAND LAND CO.  
U.S. WELL NUMBER: 47-081-00750-00-00  
Vertical / Plugging - 2  
Date Cancelled: 01/26/2017

Promoting a healthy environment.

05/05/2017

8100750P

Topo Quad: Pilot Knob 7.5' Scale: 1" = 2000'  
 County: Raleigh Date: March 4, 2014  
 District: Marsh Fork Project No: 23-06-00-08

47-081-00750 WV 131351 (Rowland B 13)

Topo

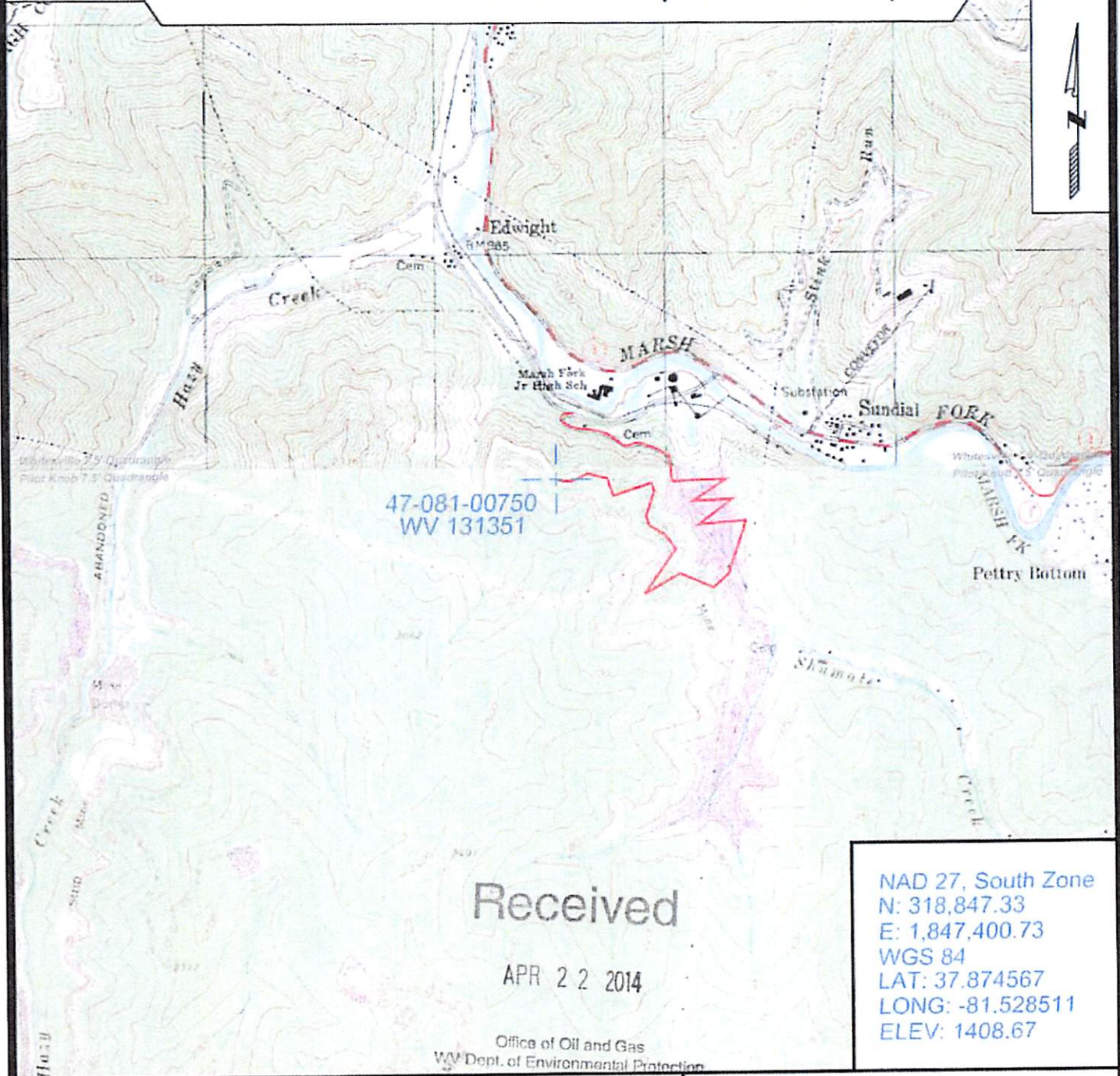

NAD 27, South Zone  
 N: 318,847.33  
 E: 1,847,400.73  
 WGS 84  
 LAT: 37.874567  
 LONG: -81.528511  
 ELEV: 1408.67



SURVEYING AND MAPPING SERVICES PERFORMED BY:  
**ALLEGHENY SURVEYS, INC.**

1-800-482-8606  
 237 Birch River Road  
 Birch River, WV 26610  
 PH: (304) 649-8606  
 FAX: (304) 649-8608

PREPARED FOR:

**EQT Production Company**

P.O. Box 280  
 Bridgeport, WV 26330

05/05/2017



8100750 P  
CANCELED

WW-7  
8-30-06



West Virginia Department of Environmental Protection  
Office of Oil and Gas  
**WELL LOCATION FORM: GPS**

API: 47-081-00750 WELL NO.: WV 131351 (Rowland B 13)

FARM NAME: Rowland Land Company

RESPONSIBLE PARTY NAME: EQT Production Company

COUNTY: Raleigh 81 DISTRICT: Marsh Fork 2

QUADRANGLE: Pilot Knob 7.5' 547

SURFACE OWNER: Rowland Land Company, LLC

ROYALTY OWNER: Rowland Land Company, LLC, et al.

UTM GPS NORTHING: 4192030

UTM GPS EASTING: 453519 GPS ELEVATION: 429 m (1409 ft)

The Responsible Party named above has chosen to submit GPS coordinates in lieu of preparing a new well location plat for a plugging permit or assigned API number on the above well. The Office of Oil and Gas will not accept GPS coordinates that do not meet the following requirements:

- Datum: NAD 1983, Zone: 17 North, Coordinate Units: meters, Altitude: height above mean sea level (MSL) – meters.
- Accuracy to Datum – 3.05 meters
- Data Collection Method:

Survey grade GPS     : Post Processed Differential       
Real-Time Differential     

Mapping Grade GPS X: Post Processed Differential X  
Real-Time Differential     

Received

APR 22 2014

- Letter size copy of the topography map showing the well location.

I the undersigned, hereby certify this data is correct to the best of my knowledge and belief and shows all the information required by law and the regulations issued and prescribed by the Office of Oil and Gas.

*Stacy O'Brien*  
Signature  
4/11/14  
Date

PS # 2180  
Title

05/05/2017