

WW-7  
8-30-06



West Virginia Department of Environmental Protection  
Office of Oil and Gas  
**WELL LOCATION FORM: GPS**

API: 47-081-00750 WELL NO.: WV 131351 (Rowland B 13)

FARM NAME: Rowland Land Co.

RESPONSIBLE PARTY NAME: EQT Production Company

COUNTY: Raleigh DISTRICT: Marsh Fork

QUADRANGLE: Pilot Knob 7.5'

SURFACE OWNER: Rowland Land Company, LLC

ROYALTY OWNER: Rowland Land Company, LLC, et al.

UTM GPS NORTHING: 4192030

UTM GPS EASTING: 453519 GPS ELEVATION: 429m (1409 ft)

The Responsible Party named above has chosen to submit GPS coordinates in lieu of preparing a new well location plat for a plugging permit or assigned API number on the above well. The Office of Oil and Gas will not accept GPS coordinates that do not meet the following requirements:

1. Datum: NAD 1983, Zone: 17 South, Coordinate Units: meters, Altitude: height above mean sea level (MSL) – meters.
2. Accuracy to Datum – 3.05 meters
3. Data Collection Method:  
Survey grade GPS     : Post Processed Differential       
Real-Time Differential       
Mapping Grade GPS X: Post Processed Differential X  
Real-Time Differential

4. **Letter size copy of the topography map showing the well location.**

I the undersigned, hereby certify this data is correct to the best of my knowledge and belief and shows all the information required by law and the regulations issued and prescribed by the Office of Oil and Gas.

*Steve Brown*  
Signature

PS# 2180  
Title

1/28/16  
Date

Topo Quad: Pilot Knob 7.5'

Scale: 1" = 2000'

County: Raleigh

Date: January 27, 2016

District: Marsh Fork

Project No: 23-06-00-08

# 47-081-00750 WV 131351 (Rowland B 13)

Topo

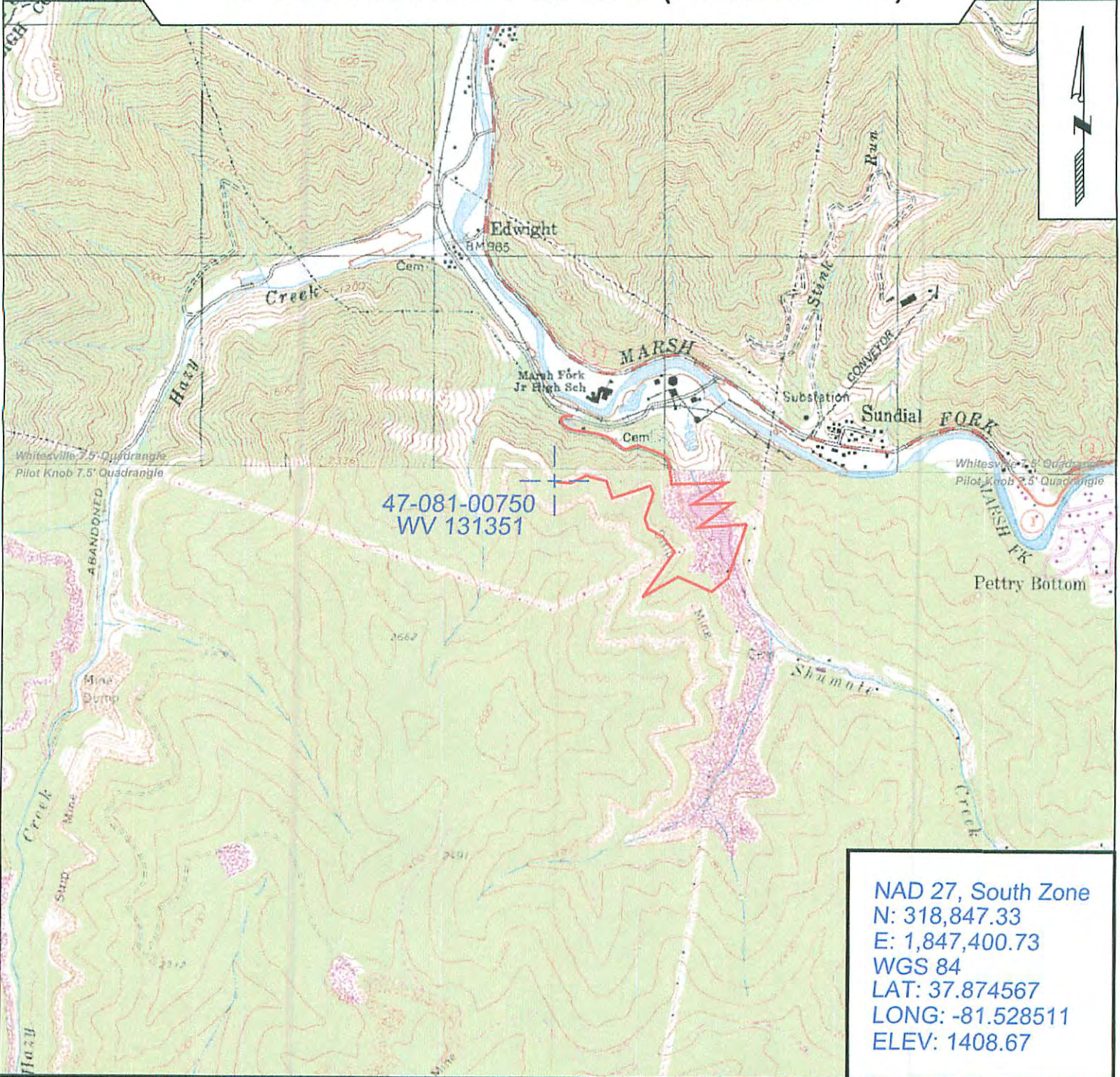

47-081-00750  
WV 131351

NAD 27, South Zone  
 N: 318,847.33  
 E: 1,847,400.73  
 WGS 84  
 LAT: 37.874567  
 LONG: -81.528511  
 ELEV: 1408.67



SURVEYING AND MAPPING SERVICES PERFORMED BY:

## ALLEGHENY SURVEYS, INC.

1-800-482-8606  
 237 Birch River Road  
 Birch River, WV 26610  
 PH: (304) 649-8606  
 FAX: (304) 649-8608

PREPARED FOR:

## EQT Production Company

P.O. Box 280  
 Bridgeport, WV 26330

02/26/2016