

WW-7
8-30-06



West Virginia Department of Environmental Protection
Office of Oil and Gas
WELL LOCATION FORM: GPS

API: 47-081-00751 WELL NO.: WV 131381 (Rowland B-23)
FARM NAME: Rowland Land Company
RESPONSIBLE PARTY NAME: EQT Production Company
COUNTY: Raleigh DISTRICT: Marsh Fork ✓
QUADRANGLE: Pilot Knob 7.5' 347
SURFACE OWNER: Rowland Land Company, LLC
ROYALTY OWNER: Rowland Land Company, LLC, et al.
UTM GPS NORTHING: 4191102
UTM GPS EASTING: 454213 GPS ELEVATION: 474 m (1555 ft)

The Responsible Party named above has chosen to submit GPS coordinates in lieu of preparing a new well location plat for a plugging permit or assigned API number on the above well. The Office of Oil and Gas will not accept GPS coordinates that do not meet the following requirements:

- 1. Datum: NAD 1983, Zone: 17 North, Coordinate Units: meters, Altitude: height above mean sea level (MSL) – meters.
- 2. Accuracy to Datum – 3.05 meters
- 3. Data Collection Method:
Survey grade GPS ___ : Post Processed Differential ___
Real-Time Differential ___
Mapping Grade GPS X : Post Processed Differential X
Real-Time Differential ___
- 4. Letter size copy of the topography map showing the well location.

I the undersigned, hereby certify this data is correct to the best of my knowledge and belief and shows all the information required by law and the regulations issued and prescribed by the Office of Oil and Gas.

RECEIVED
Office of Oil and Gas
JUL 08 2014

Steph Brown
Signature

PS # 2180
Title

6/29/14
Date
WV Department of Environmental Protection

Topo Quad: Pilot Knob 7.5'

Scale: 1" = 2000'

County: Raleigh

Date: June 5, 2014

District: Marsh Fork

Project No: 23-06-00-08

47-081-00751 WV 131381 (Rowland B-23)

Topo

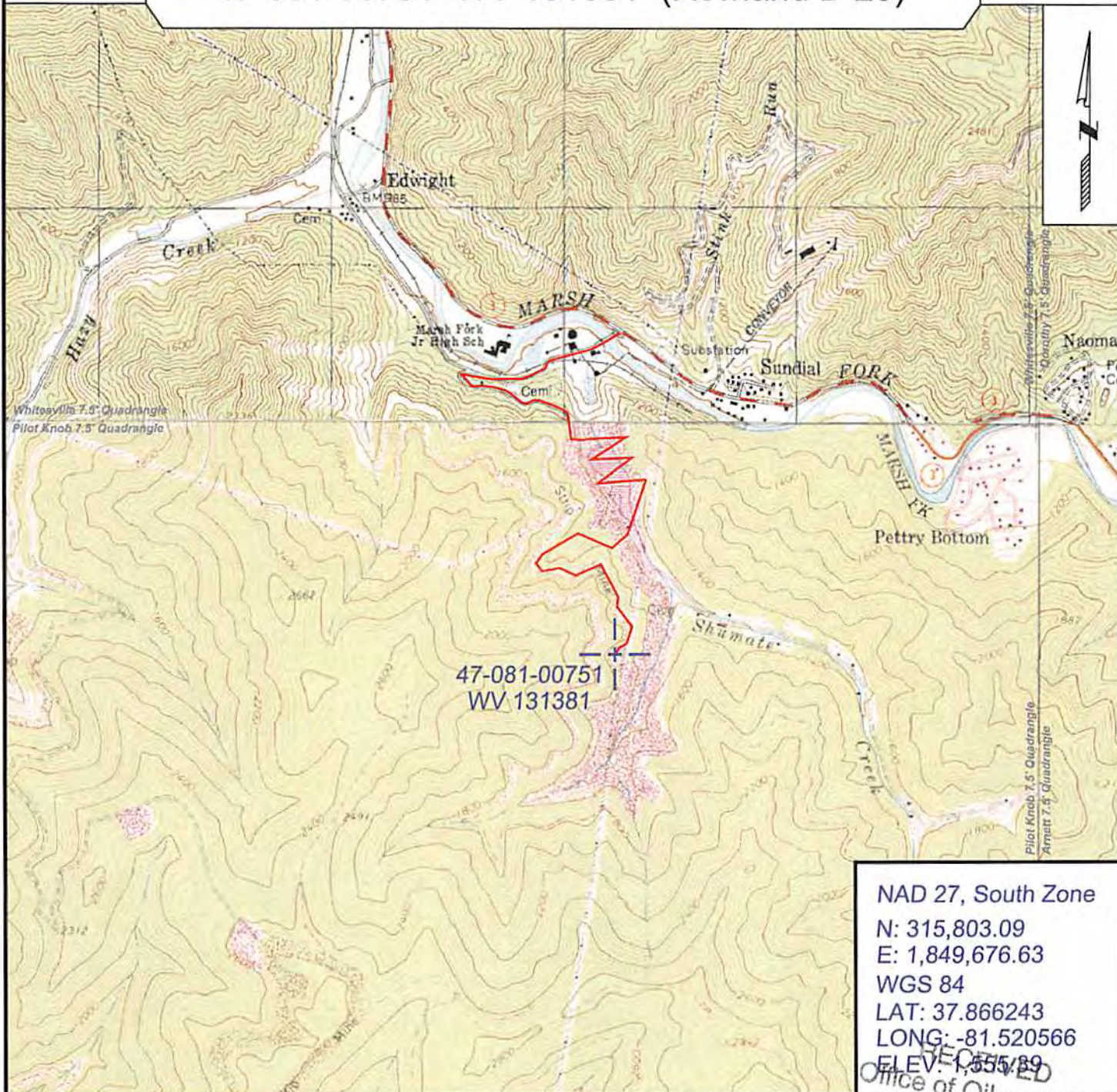

NAD 27, South Zone
 N: 315,803.09
 E: 1,849,676.63
 WGS 84
 LAT: 37.866243
 LONG: -81.520566
 ELEV: 1,555.89

RECEIVED
 Office of Oil and Gas

PREPARED FOR:

EQT Production Company

JUL 8 2014
 P.O. Box 280
 Department of
 Bridgeport, WV 26100
 Environmental Protection



SURVEYING AND MAPPING SERVICES PERFORMED BY:
ALLEGHENY SURVEYS, INC.

1-800-482-8606
 237 Birch River Road
 Birch River, WV 26610
 PH: (304) 649-8606
 FAX: (304) 649-8608