



West Virginia Department of Environmental Protection  
Office of Oil and Gas  
**WELL LOCATION FORM: GPS**

API: 47-081-00834 WELL NO.: A-56 (GW 1998)

FARM NAME: Rowland Land Company

RESPONSIBLE PARTY NAME: New River Energy Corporation

COUNTY: Raleigh DISTRICT: Marsh Fork

QUADRANGLE: Pilot Knob 7.5'

SURFACE OWNER: Rowland Land Company

ROYALTY OWNER: Rowland Land Company, et al

UTM GPS NORTHING: 4191195

UTM GPS EASTING: 452195 GPS ELEVATION: 1560.9

The Responsible Party named above has chosen to submit GPS coordinates in lieu of preparing a new well location plat for a plugging permit or assigned API number on the above well. The Office of Oil and Gas will not accept GPS coordinates that do not meet the following requirements:

1. Datum: NAD 1983, Zone: 17 North, Coordinate Units: meters, height above mean sea level (MSL) – meters.
2. Accuracy to Datum – 3.05 meters
3. Data Collection Method:  
Survey grade GPS \_\_\_\_ : Post Processed Differential \_\_\_\_  
Real-Time Differential \_\_\_\_  
Mapping Grade GPS X : Post Processed Differential X  
Real-Time Differential \_\_\_\_

RECEIVED  
Office of Oil and Gas  
APR 09 2015  
WV Department of Environmental Protection

4. Letter size copy of the topography map showing the well location.

I the undersigned, hereby certify this data is correct to the best of my knowledge and belief and shows all the information required by law and the regulations issued and prescribed by the Office of Oil and Gas.

[Signature]  
Signature

Office Manager  
Title

03/31/2015  
Date



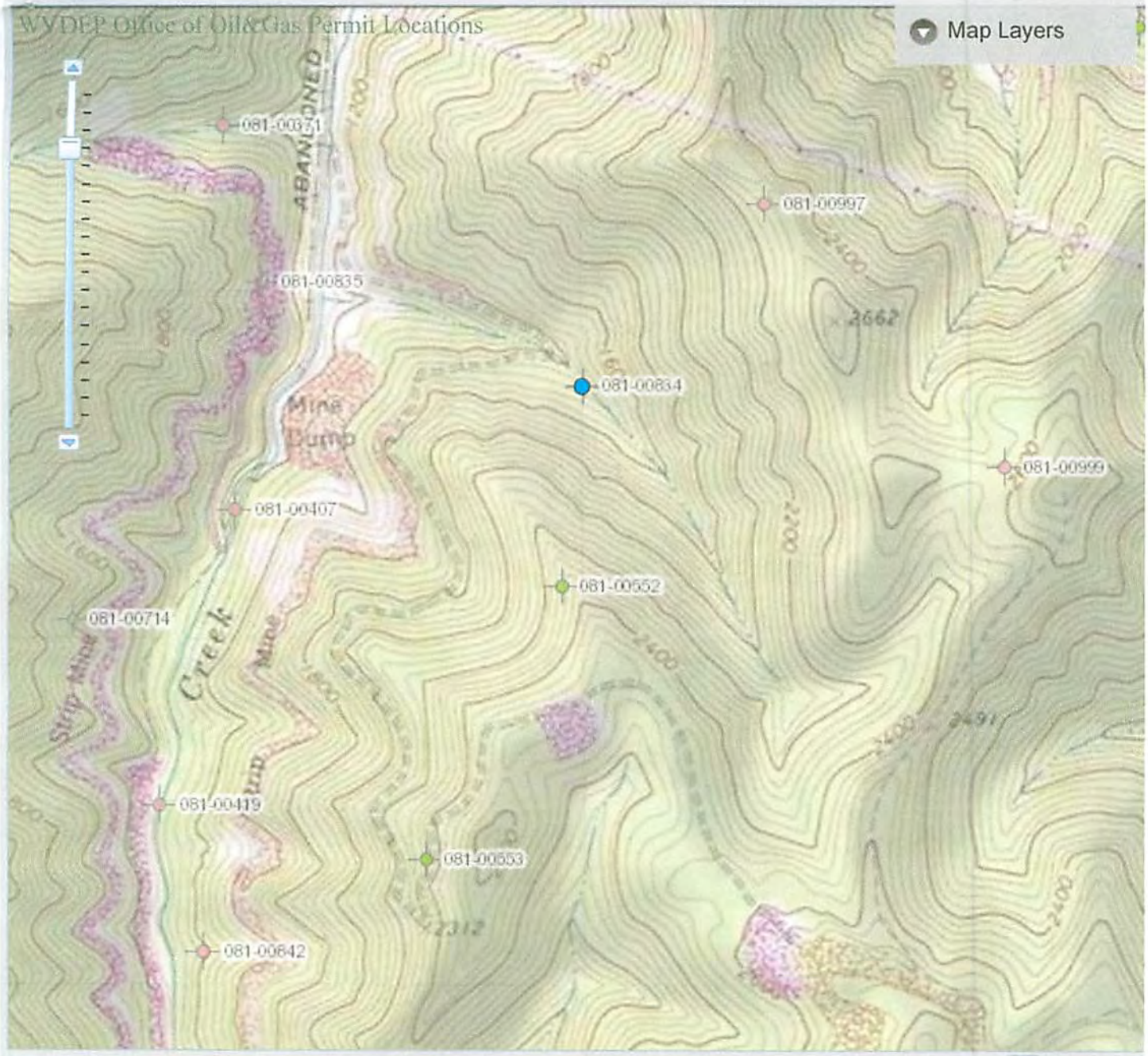

47-081-00834

Received  
Office of Oil & Gas  
APR 17 2015

06/19/2015