

WW-7
3-24-14



West Virginia Department of Environmental Protection
Office of Oil and Gas
WELL LOCATION FORM: GPS

API: 47-081-00837 WELL NO.: WV 131521 (Rowland A 52)

FARM NAME: Rowland Land Company

RESPONSIBLE PARTY NAME: EQT Production Company

COUNTY: Raleigh DISTRICT: Marsh Fork 2

QUADRANGLE: Pilot Knob 7.5' 547

SURFACE OWNER: Rowland Land Company, LLC

ROYALTY OWNER: Rowland Land Company, LLC, et al.

UTM GPS NORTHING: 4187473

UTM GPS EASTING: 450942 GPS ELEVATION: 826 m (2712 ft)

The Responsible Party named above has chosen to submit GPS coordinates in lieu of preparing a new well location plat for a plugging permit or assigned API number on the above well. The Office of Oil and Gas will not accept GPS coordinates that do not meet the following requirements:

1. Datum: NAD 1983, Zone: 17 North, Coordinate Units: meters, Altitude: height above mean sea level (MSL) – meters.
2. Accuracy to Datum – 3.05 meters
3. Data Collection Method:

Survey grade GPS _____ : Post Processed Differential _____
Real-Time Differential _____

Mapping Grade GPS X : Post Processed Differential X
Real-Time Differential _____

4. Letter size copy of the topography map showing the well location.

I the undersigned, hereby certify this data is correct to the best of my knowledge and belief and shows all the information required by law and the regulations issued and prescribed by the Office of Oil and Gas.

Signature

Date

Title

RECEIVED
Office of Oil and Gas
APR 11 2014
WV Department of
Environmental Protection

Topo Quad: Pilot Knob 7.5' Scale: 1" = 2000'
 County: Raleigh Date: March 21, 2014
 District: Marsh Fork Project No: 23-06-00-08

47-081-00837 WV 131521 (Rowland A 52)

Topo

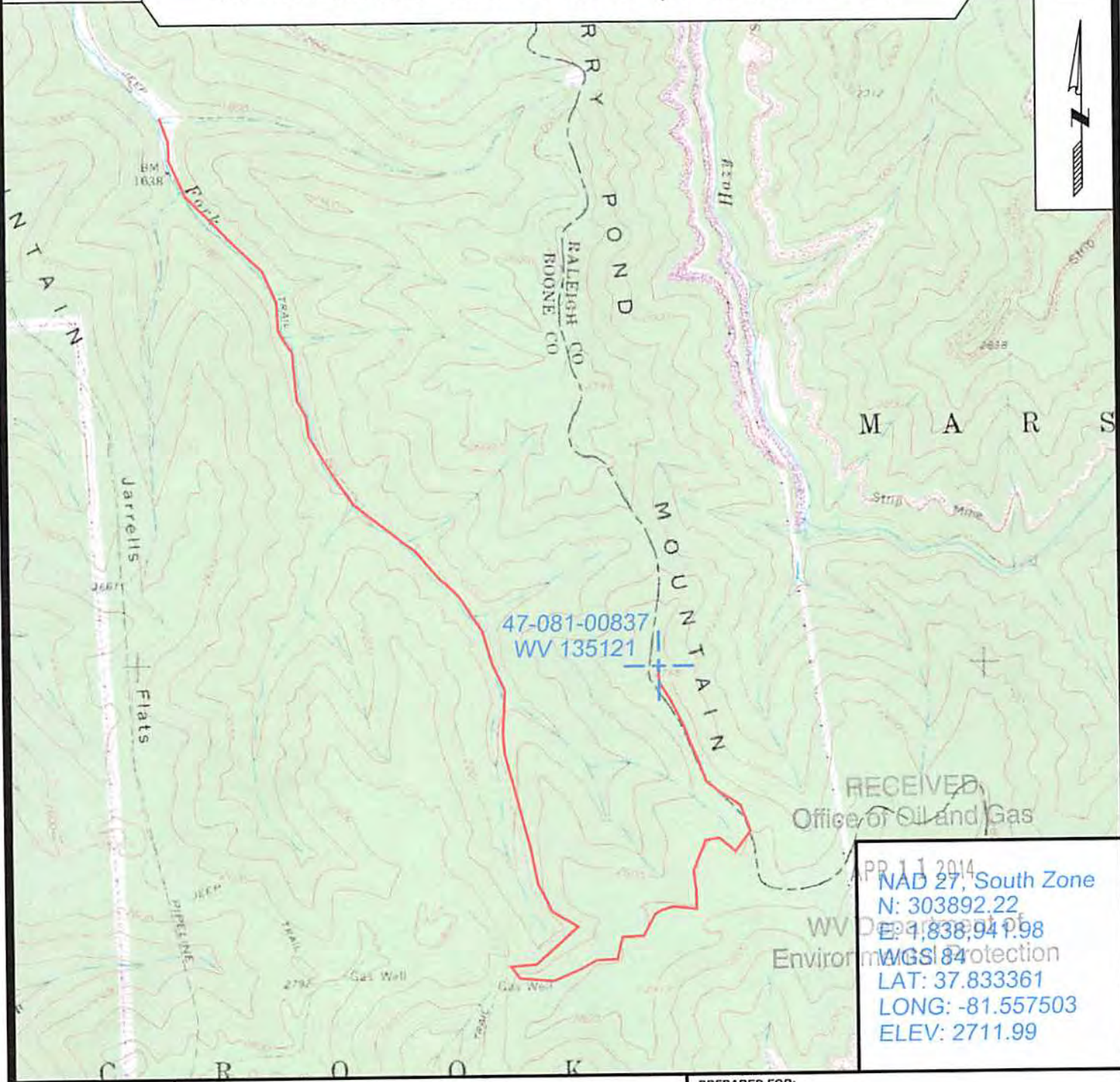

APR 11 2014
 NAD 27, South Zone
 N: 303892.22
 E: 1838941.98
 WGS 84
 LAT: 37.833361
 LONG: -81.557503
 ELEV: 2711.99



SURVEYING AND MAPPING SERVICES PERFORMED BY:
ALLEGHENY SURVEYS, INC.
 1-800-482-8606
 P.O. BOX 438
 BIRCH RIVER, WV 26610
 PH: (304) 649-8606
 FAX: (304) 649-8608

PREPARED FOR:
EQT Production Company
 P.O. Box 280
 Bridgeport, WV 26330