

8100963P

WW-7
8-30-06



West Virginia Department of Environmental Protection
Office of Oil and Gas
WELL LOCATION FORM: GPS

API: 47-081-00963 WELL NO.: WV 144661 (Rowland A 109)

FARM NAME: Rowland Land Company

RESPONSIBLE PARTY NAME: EQT Production Company

COUNTY: Raleigh 81 DISTRICT: Clear Fork 1

QUADRANGLE: Dorothy 7.5' 325

SURFACE OWNER: Rowland Land Company, LLC

ROYALTY OWNER: Rowland Land Company, LLC, et al.

UTM GPS NORTHING: 4195972

UTM GPS EASTING: 461632 GPS ELEVATION: 778 m (2553 ft)

The Responsible Party named above has chosen to submit GPS coordinates in lieu of preparing a new well location plat for a plugging permit or assigned API number on the above well. The Office of Oil and Gas will not accept GPS coordinates that do not meet the following requirements:

1. Datum: NAD 1983, Zone: 17 North, Coordinate Units: meters, Altitude: height above mean sea level (MSL) – meters.
2. Accuracy to Datum – 3.05 meters
3. Data Collection Method:
Survey grade GPS : Post Processed Differential
Real-Time Differential
Mapping Grade GPS : Post Processed Differential
Real-Time Differential

4. Letter size copy of the topography map showing the well location.

I the undersigned, hereby certify this data is correct to the best of my knowledge and belief and shows all the information required by law and the regulations issued and prescribed by the Office of Oil and Gas.

[Signature]
Signature
4/14/14
Date

PS# 2180
Title

Received
APR 22 2014

8100963P

Topo Quad: Dorothy 7.5'

Scale: 1" = 2000'

County: Raleigh

Date: March 7, 2014

District: Clear Fork

Project No: 23-06-00-08

47-081-00963 WV 144661 (Rowland A 109)

Topo

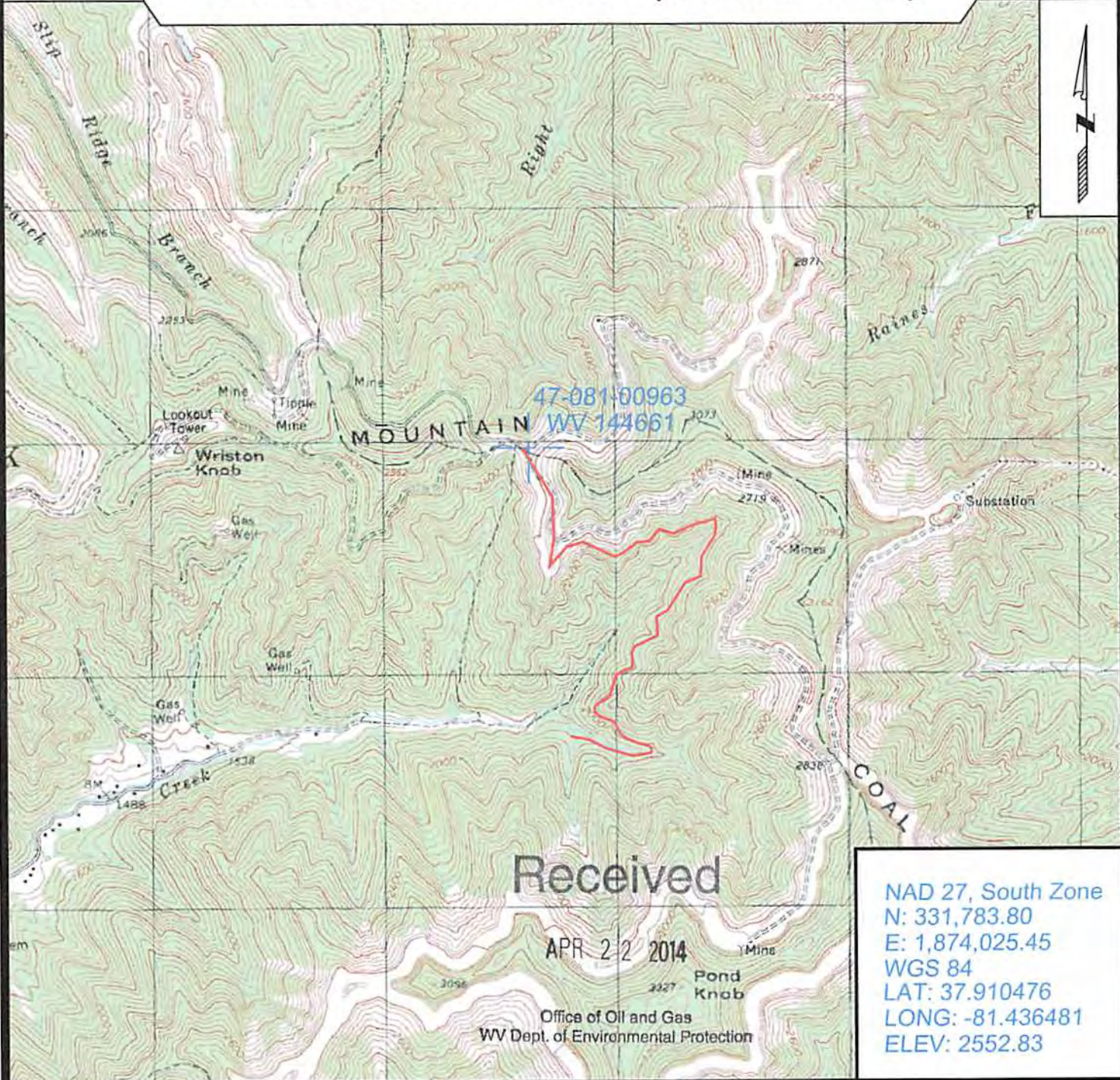

NAD 27, South Zone
 N: 331,783.80
 E: 1,874,025.45
 WGS 84
 LAT: 37.910476
 LONG: -81.436481
 ELEV: 2552.83



SURVEYING AND MAPPING SERVICES PERFORMED BY:
ALLEGHENY SURVEYS, INC.
 1-800-482-8606
 237 Birch River Road
 Birch River, WV 26610
 PH: (304) 649-8606
 FAX: (304) 649-8608

PREPARED FOR:
EQT Production Company
 P.O. Box 280
 Bridgeport, WV 26330