

WW-7
8-30-06

4708101063P



West Virginia Department of Environmental Protection
Office of Oil and Gas
WELL LOCATION FORM: GPS

API: 4708101063 WELL NO.: BEAVER 111

FARM NAME: Beaver Coal Company, LTD

RESPONSIBLE PARTY NAME: Diversified Production, LLC

COUNTY: Raleigh DISTRICT: Slab Fork

QUADRANGLE: Crab Orchard 7.5'

SURFACE OWNER: Beaver Coal Company, Limited

ROYALTY OWNER: Beaver Coal, LTD

UTM GPS NORTHING: 478796.62

UTM GPS EASTING: 4172266.8 GPS ELEVATION: 2492.44'

The Responsible Party named above has chosen to submit GPS coordinates in lieu of preparing a new well location plat for a plugging permit or assigned API number on the above well. The Office of Oil and Gas will not accept GPS coordinates that do not meet the following requirements:

1. Datum: NAD 1983, Zone: 17 North, Coordinate Units: meters, Altitude: height above mean sea level (MSL) – meters.
2. Accuracy to Datum – 3.05 meters
3. Data Collection Method:

Survey grade GPS : Post Processed Differential

Real-Time Differential

Mapping Grade GPS : Post Processed Differential

Real-Time Differential

4. Letter size copy of the topography map showing the well location.

I the undersigned, hereby certify this data is correct to the best of my knowledge and belief and shows all the information required by law and the regulations issued and prescribed by the Office of Oil and Gas.

Signature

Chris Veazey - Director of Administration
Title

5/9/24
Date

RECEIVED
Office of Oil and Gas

MAY 16 2024

West Virginia Department of
Environmental Protection

06/07/2024

4708101063P







Diversified Gas & Oil Corporation
100 Diversified Way
Pikeville KY, 41051

47-081-01063

Plugging Map

Legend

-  Well
-  Access Road
-  Pits
-  Pad
-  Public Roads

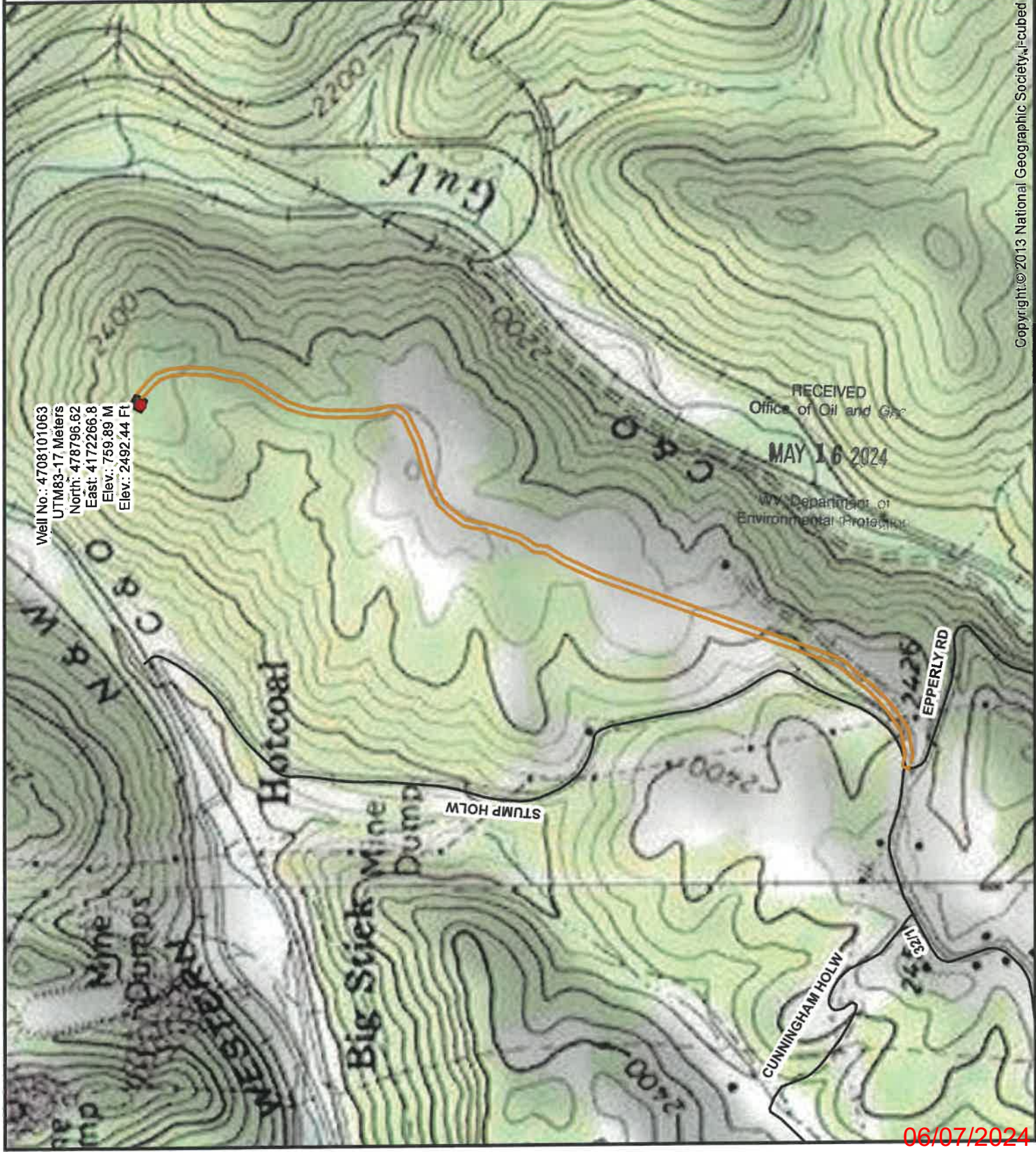
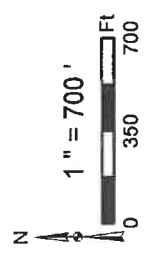
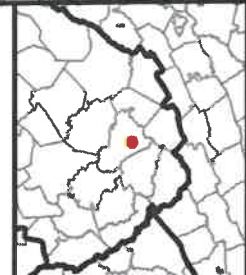

Well No.: 4708101063
 UTM83-17, Meters
 North: 478796.62
 East: 4172266.8
 Elev.: 759.89 M
 Elev.: 2492.44 Ft

RECEIVED
 Office of Oil and Gas
 MAY 16 2024
 WV Department of
 Environmental Protection

Copyright © 2013 National Geographic Society, Inc.

06/07/2024